

REAL ESTATE MORTGAGE
(Part of Triplicate)

STATE OF SOUTH CAROLINA, COUNTY OF GREENVILLE

Account Number	Amount Financed
03819300	\$3500.00

MORTGAGORS
(Names and Addresses)

James S. Vanadore
Edna T. Vanadore
Rt 13 Staunton Bridge Rd.
Greenville, S. C. 29611

MORTGAGEE
COMMERCIAL CREDIT PLAN INCORPORATED

607 N. Main Street

Greenville

SOUTH CAROLINA

NOW KNOW ALL MEN, That the said Mortgagors, in consideration of the debt referred to by the Account Number and Amount Financed above, and the sum of money advanced thereunder, and for the better securing the payment thereof to the said Mortgagee according to the terms of the note evidencing said debt, and also in consideration of the further sum of Three Dollars, to them the said Mortgagors in hand well and truly paid by the said Mortgagee at and before the signing of these Presents, the receipt whereof is hereby acknowledged, have granted, bargained, sold and released and by these Presents do grant, bargain, sell and release unto the said Mortgagee the following described Real Estate, Viz:

SEE SCHEDULE A

THE STATE OF SOUTH CAROLINA

The debt secured by the within mortgage has been satisfied in full and the within mortgage is hereby discharged and discharged this 21st day of December, 1981.

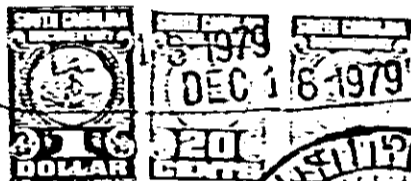

WITNESS: COMMERCIAL CREDIT PLAN INCORPORATED

By C. E. Skelton
in Rep. 11685

being the same property conveyed

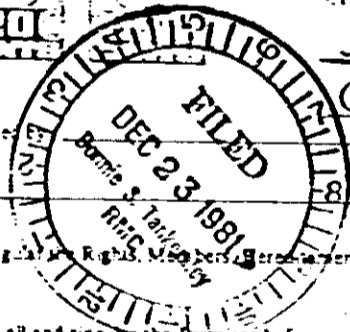

DEC 23 1981 on original
Donna S. Skelton R.M.C.

TOGETHER with all and singular Rights, Members, Hereditaments and Appurtenances to the said Premises belonging or in anywise incident or appertaining.

TO HAVE AND TO HOLD all and singular the Premises before mentioned unto the said Mortgagee, its successors and assigns forever. And they do

FILED
GREENVILLE CO. S.C.
DEC 16 10 26 AM '79
DORRIS E. TAMMERSLEY
R.M.C.

BOOK 1491 PAGE 413
75 JAN 1986
ORIGINAL - RECORDING
DUPLICATE - OFFICE COPY
TRIPPLICATE - CUSTOMER

1966

4326 RV-2