

REAL ESTATE MORTGAGE
(Prepare in Triplicate)

STATE OF SOUTH CAROLINA, COUNTY OF GREENVILLE

Account Number 11665520	Amount Financed \$12,000.00
----------------------------	--------------------------------

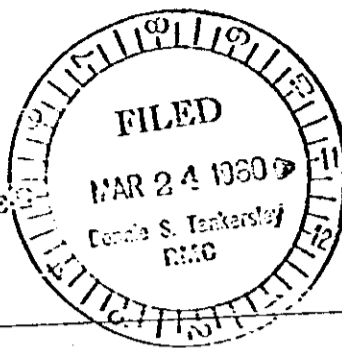

ORIGINAL - RECORDING
DUPLICATE - OFFICE COPY
TRIPLICATE - CUSTOMER

BOOK 1438 PAGE 786
BOOK 74 PAGE 1844

MORTGAGORS
(Names and Addresses)

LOLA MAE CANDELL
310 JONES AVENUE
GREENVILLE, S. C.

MORTGAGEE
COMMERCIAL CREDIT PLAN INCORPORATED

1011 P. N. Pleasantburg Drive
Greenville, SOUTH CAROLINA

NOW KNOW ALL MEN, That the said Mortgagors, in consideration of the debt referred to by the Account Number and Amount Financed above, and the sum of money advanced thereunder, and for the better securing the payment thereof to the said Mortgagee according to the terms of the note evidencing said debt, and also in consideration of the further sum of Three Dollars, to them the said Mortgagors in hand well and truly paid by the said Mortgagee at and before the signing of these Presents, the receipt whereof is hereby acknowledged, have granted, bargained, sold and released and by these Presents do grant, bargain, sell and release unto the said Mortgagee the following described Real Estate, Viz:

SEE SCHEDULE "A" ATTACHED

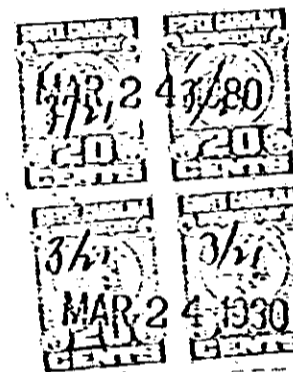
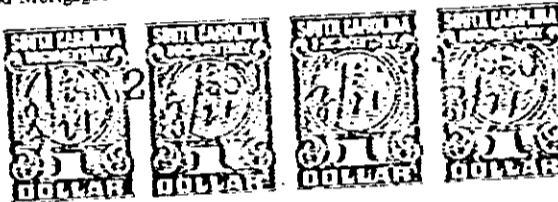

being the same property conveyed by _____

THE STATE OF SOUTH CAROLINA

The debt secured by the within mortgage has been satisfied in full and the within mortgage is hereby cancelled and the Men discharged this 31 day of July, 1981

WITNESS: COMMERCIAL CREDIT PLAN INCORPORATED
By C. M. Murray
Assistant Treasurer

Carol Mawley 1647



RECORDED MAR 24 1980

at 11:00 A.M.

Donnie S. Tankersley
RMC

28187

C10 1147 AUG 81