

09187



Commercial Credit Corporation (a South Carolina Corporation)
Successor in interest to Commercial Credit Plan, Incorporated
(a South Carolina Corporation)
BOOK 74 PAGE 918

REAL ESTATE MORTGAGE

ORIGINAL—RECORDING
DUPLICATE—OFFICE COPY
TRIPPLICATE—CUSTOMER

STATE OF SOUTH CAROLINA, COUNTY OF GREENVILLE, the within mortgage has been satisfied in full and the mortgage is hereby cancelled and the

Loan Number	Amount of Note (Loan)
OMM 6079	10,134.00

lien discharged this 27th day of June, 1981

MORTGAGORS

(Names and Addresses)
Mary Y. Gregory
Philo E. Gregory, III
101 Monaghan Ave.
Greenville, S.C. 29611

WITNESS:
By *[Signature]*
COMMERCIAL CREDIT PLAN INCORPORATED
Assistant Treasurer

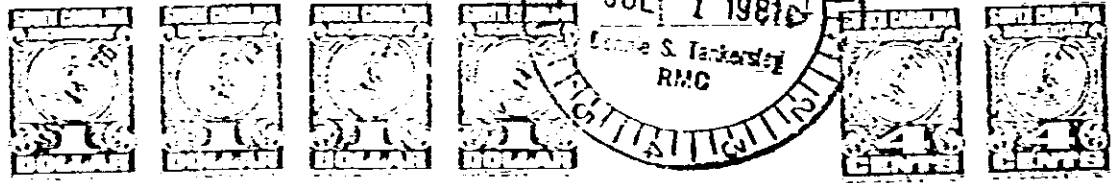
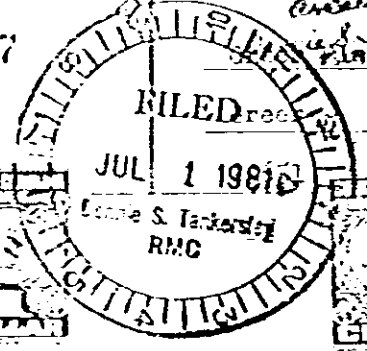

NOW KNOW ALL MEN, That the said Mortgagee, in consideration of the debt referred to by the Loan Number and Amount of Note (Loan) above, and the sum of money advanced thereon, and for the better securing the payment thereof to the said Mortgagee according to the terms of said note, and also in consideration of the further sum of Three Dollars, to them the said Mortgagee as and well and truly paid by the said Mortgagee as and before the signing of these Presents, the receipt whereof is hereby acknowledged, have granted, bargained, sold and released and by these Presents do grant, bargain, sell and release unto the said Mortgagee the following described Real Estate, Viz:

All that certain piece of land with the buildings and improvements thereon and being on the northwesterly side of Monaghan Ave. near the city of Greenville and recorded in the R.M.C. Office for Greenville County Plat Book N page 39.

4328 RV-2