

REAL ESTATE MORTGAGE

STATE OF SOUTH CAROLINA, COUNTY OF Greenville

Loan Number: 01695067 Amount of Note (Less): 21,726.00

MORTGAGORS (Names and Addresses)

Mary S. Gravely, Alvin L. Gravely, 721 Richburg Road, Greenville, S. C. 29607

BOOK 73 PAGE 1973

BOOK 1379 PAGE 83

ORIGINAL-RECORDING, DUPLICATE-OFFICE COPY, TRIPPLICATE-CUSTOMER

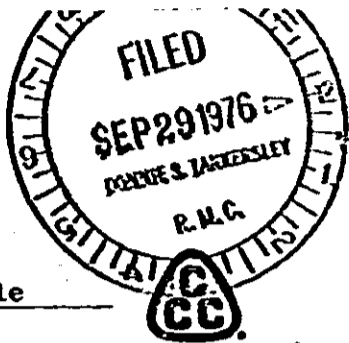

MORTGAGEE COMMERCIAL CREDIT PLAN INCORPORATED

P.O. Box 2405, Greenville, SOUTH CAROLINA

This conveyance is made subject to restrictions, easements and rights-of-way which may be of record.

This is the identical property conveyed to the grantor by deed of King's Inc. of Greenville, S.C. in Vol. 904 at 523. THE STATE OF SOUTH CAROLINA



The debt secured by the within mortgage has been satisfied and the within mortgage is hereby cancelled and the discharge is this 25th day of May, 1978.

Witness signatures: R. Reynolds, 31562, Mary S. Gravely, and others.

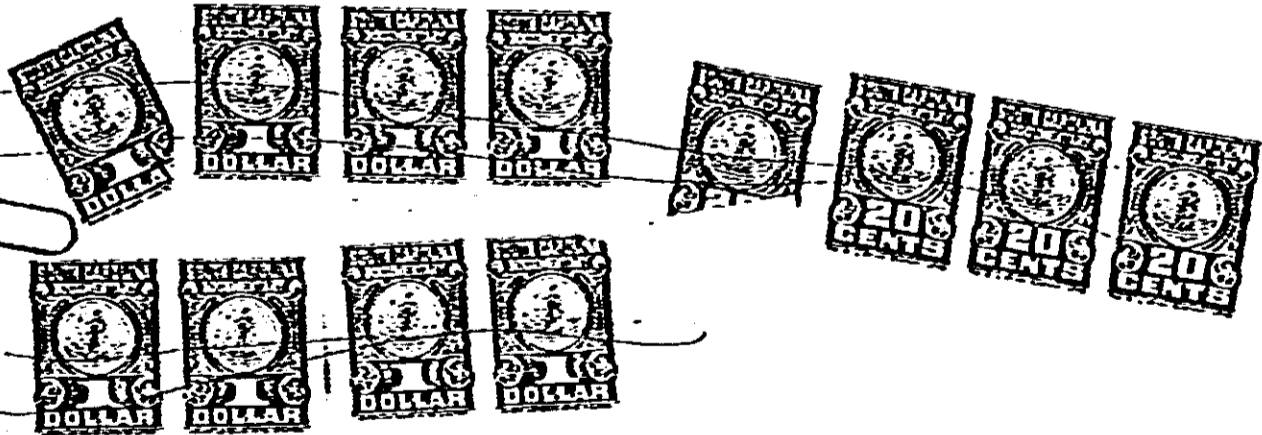

RECORDED SEP 29 1976 At 12:00 P.M.

8668

