

FILED
GREENVILLE, CO. S. C.
WILLIAM D. RICHARDSON, Attorney at Law, Greenville, S. C. 29603
STATE OF SOUTH CAROLINA
COUNTY OF GREENVILLE DONNIE S. TANKERSLEY R.H.C.

BOOK 51 PAGE 517
BOOK 1370 PAGE 717

MORTGAGE OF REAL ESTATE
(CORPORATION)
TO ALL WHOM THESE PRESENTS MAY CONCERN:

WHEREAS, --PATTERSON-TAYLOR BUILDERS, INC.-----, a corporation organized and existing under the laws of the State of South Carolina, (hereinafter referred to as Mortgagor) is well and truly indebted unto

-----WARD S. STONE-----

(hereinafter referred to as Mortgagee) as evidenced by the Mortgagor's promissory note of even date herewith, in the sum of:
--Two Thousand, Six Hundred, Seventy-Two and 75/100-----Dollars
(\$ 2,672.75) due and payable as provided for under the terms and conditions of said note, which are incorporated herein by reference and made a part hereof as though they set forth herein, with interest thereon from date at the rate of 9% per centum per annum/to be paid as provided for in said note; and, after maturity

WHEREAS, the Mortgagor may hereafter become indebted to the said Mortgagee for such further sums as may be advanced to or for the Mortgagor's account for taxes, insurance premiums, public assessments, repairs, or for any other purposes:

NOW, KNOW ALL MEN, That the Mortgagor, in consideration of the aforesaid debt, and in order to secure the payment thereof, and of any other and further sums for which the Mortgagor may be indebted to the Mortgagee at any time for advances made to or for his account by the Mortgagee, and also in consideration of the further sum of Three Dollars (\$3.00) to the Mortgagee in hand well and truly paid by the Mortgagor at and before the sealing and delivery of these presents, the receipt whereof is hereby acknowledged, has granted, bargained, sold and released, and by these presents does grant, bargain, sell and release unto the Mortgagee, its successors and assigns:

ALL that certain piece, parcel or lot of land situate, lying and being on the southwestern side of East Castle Drive, near the City of Greenville, in the County of Greenville, State of South Carolina, being known and designated as Lot No. 211 on plat entitled, "Survey for Patterson-Taylor Builders, Inc." prepared by Carolina Surveying Company, dated June 9, 1976, recorded in the RMC Office for Greenville County in Plat Book _____ at Page _____, and having, according to said plat the following metes and bounds, to-wit:

BEGINNING at an iron pin on the southwesterly side of East Castle Road at the joint front corner of Lots 211 and 212 and running thence along the joint line of Lot No. 212 S. 54-55 W. 83 feet to an iron pin; thence continuing along the line of Lot No. 212 S. 90-42 W. 95.5 feet to an iron pin at the joint rear corner of Lots Nos. 37 and 211; thence with the line of Lot No. 37 N. 29-06 W. 67.1 feet to an iron pin at the joint rear corner of Lots Nos. 210 and 211; thence with the line of Lot No. 210 N. 50-47 E. 159.2 feet to an iron pin on the southwesterly side of East Castle Road; thence with the southwesterly side of East Castle Road the following courses and distances: S. 48-28 E. 45.7 feet to an iron pin; thence S. 39-09 E. 66.8 feet to the point of beginning.

WILKINS & WILKINS ATTYS.
900 I. CO. AV.

Handwritten signatures and notes:
Donnie S. Tankersley
Ward S. Stone
S. I. 08

SEP 22 '77
9391

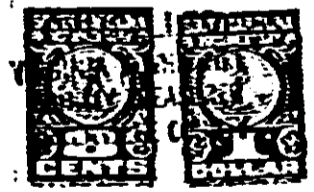

FILED
GREENVILLE
SEP 22 4 48
DONNIE S. TANKERSLEY
R.H.C.

9511

4328 NV-27