

1334 PAGE 727

BOOK 46 PAGE 768

✓

MORTGAGE OF REAL ESTATE—Offices of <sup>FILED</sup> Cheros and Patterson, Attorneys at Law, Greenville, S. C.  
GREENVILLE CO. S. C.

APR 12 4 09 PM '75

STATE OF SOUTH CAROLINA } DONNIE S. TANKERSLEY MORTGAGE  
COUNTY OF GREENVILLE } R.M.C.

TO ALL WHOM THESE PRESENTS MAY CONCERN: Michael W. Green

(hereinafter referred to as Mortgagor) SEND(S) GREETING:

WHEREAS, the Mortgagor is well and truly indebted unto James Gilbert Sloan

(hereinafter referred to as Mortgagee) as evidenced by the Mortgagor's promissory note of even date herewith, the terms of which are incorporated herein by reference, in the sum of

Six Thousand Five Hundred and No/100 ----- DOLLARS (\$ 6,500.00 ),

with interest thereon from date at the rate of eight per centum per annum, said principal and interest to be repaid:

in equal monthly installments of \$101.32 each, the first of said installments being due , and a like installment due on the same day of each month thereafter until paid in full

Corrected  
Donnie S. Tankersley  
R.M.C.

PAID AND SATISFIED IN FULL  
THIS 8th day of April, 1977. 27390

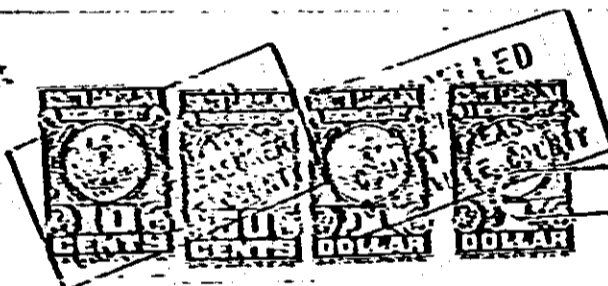

*James Gilbert Sloan*  
James Gilbert Sloan

Witness: *Deborah N. Garrison*

APR 13 1977 *DM*

FILED  
GREENVILLE CO. S. C.  
APR 13 2 44 PM '77  
DONNIE S. TANKERSLEY  
R.M.C.

Together with all and singular the rights, members, hereditaments, and appurtenances to the same belonging or in any way incident or appertaining, and all of the rents, issues, and profits which may arise or be had therefrom, and including all heating, plumbing, and lighting fixtures and any other equipment or fixtures now or hereafter attached, connected, or fitted thereto in any manner; it being the intention of the parties hereto that all such fixtures and equipment, other than the usual household furniture, be considered a part of the real estate.

4328 (IV-2)