

9 11 2 3

BOOK 33 PAGE 123
BOOK 1314 PAGE 447

MORTGAGE OF REAL ESTATE—Offices of PYLE & PYLE, Attorneys at Law, Greenville, S. C.

STATE OF SOUTH CAROLINA
COUNTY OF GREENVILLE

FILED
GREENVILLE CO. S. C. MORTGAGE OF REAL ESTATE

JUN 21 1 48 PM '75
ALL WHOM THESE PRESENTS MAY CONCERN:
DONNIE S. TANKERSLEY
R.M.C.

WHEREAS, CLYDE A. WALKER

(hereinafter referred to as Mortgagor) is well and truly indebted unto MCC FINANCIAL SERVICES, INC.

(hereinafter referred to as Mortgagee) as evidenced by the Mortgagor's promissory note of even date herewith, the terms of which are incorporated herein by reference, in the sum of Three Thousand Seven Hundred Sixty Three and 80/100

Dollars (\$ 3,763.80) due and payable

as Lot NO. 110 and 111 in a subdivision shown as plat thereof by Fitzpatrick-Terry Company, Engineers, dated June, 1920, and recorded in the R. M. C. Office for Greenville County in Plat Book E, Page 254, reference to said plat being hereby craved for a more particular description.

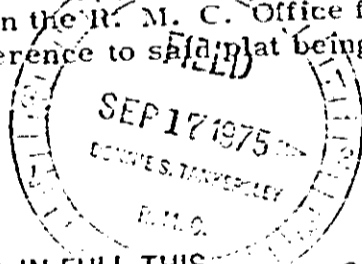

RECORDING FEE
PAID \$ 1.00

PAID AND SATISFIED IN FULL THIS
15th day of Sept 1975
MCC
BY: *[Signature]*
Wit: Von Edwards
Wit: Sandra J. Batson
7257

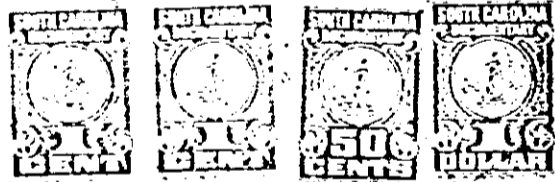

4328 RV-2