

#16741 Filed This 15 day of Jan. 1969  
And Recorded in Vol. 777 Page 199, 10:00 A.M.  
Ollie Jarmon  
Register Mesne Conveyance Greenville County, S. C.

Jan. 15, 1969

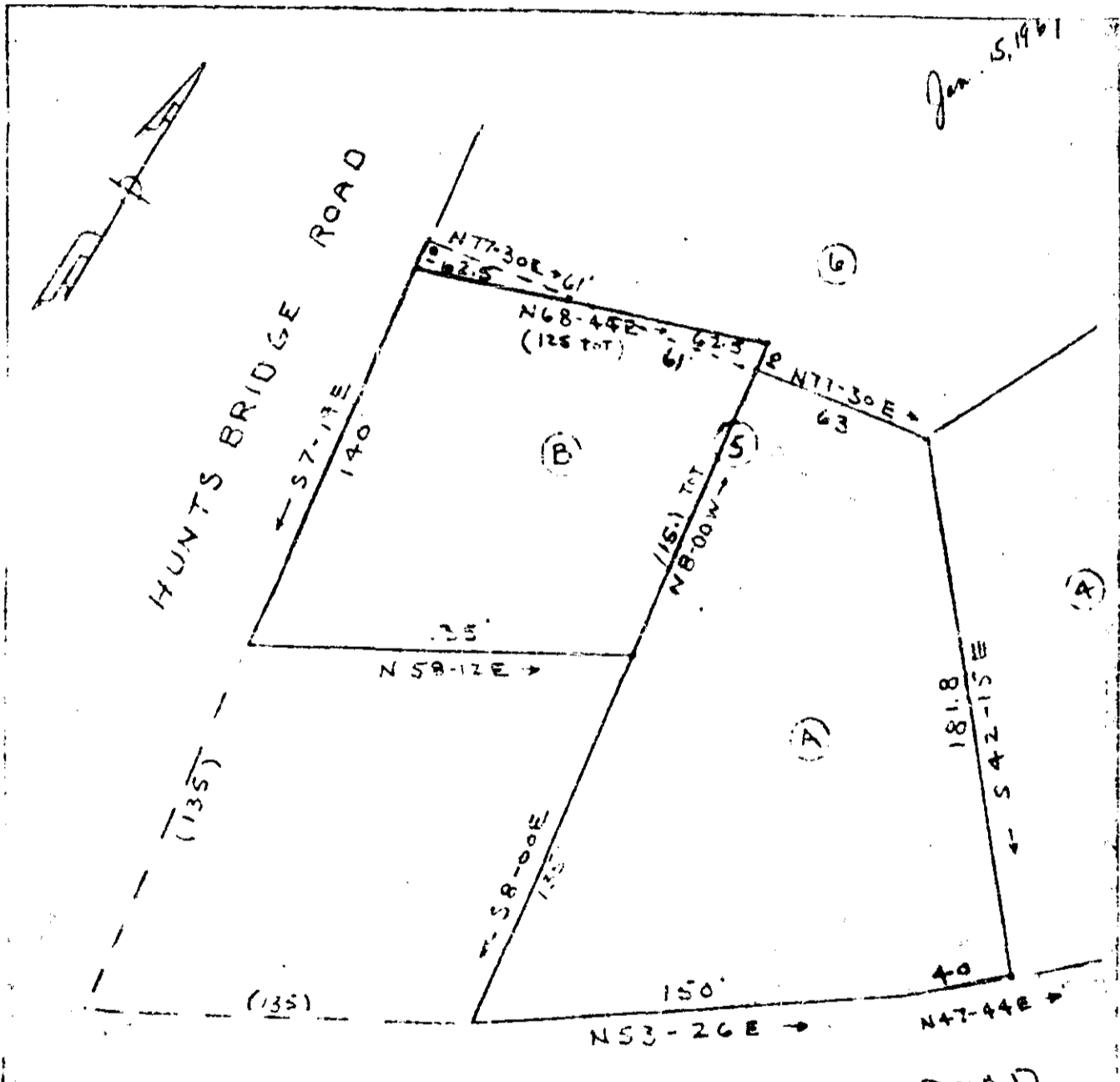

SULPHUR

SPRINGS

ROAD

PROPERTY OF  
I. H. PHILPOT  
&  
H. L. ROSAMOND

NEAR THE CITY OF GREENVILLE  
GREENVILLE COUNTY S.C.

WEBB SURVEYING & MAPPING CO.

SCALE 1"=50'

JAN. 7, 1969

REVISED JAN. 11, 1969

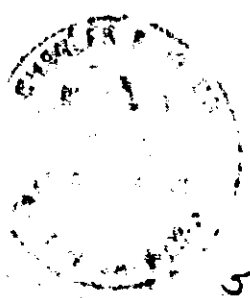

777-199

16741  
501