

Ollie Jamesworth
Register Mesne Conveyances Greenville County, S.C.

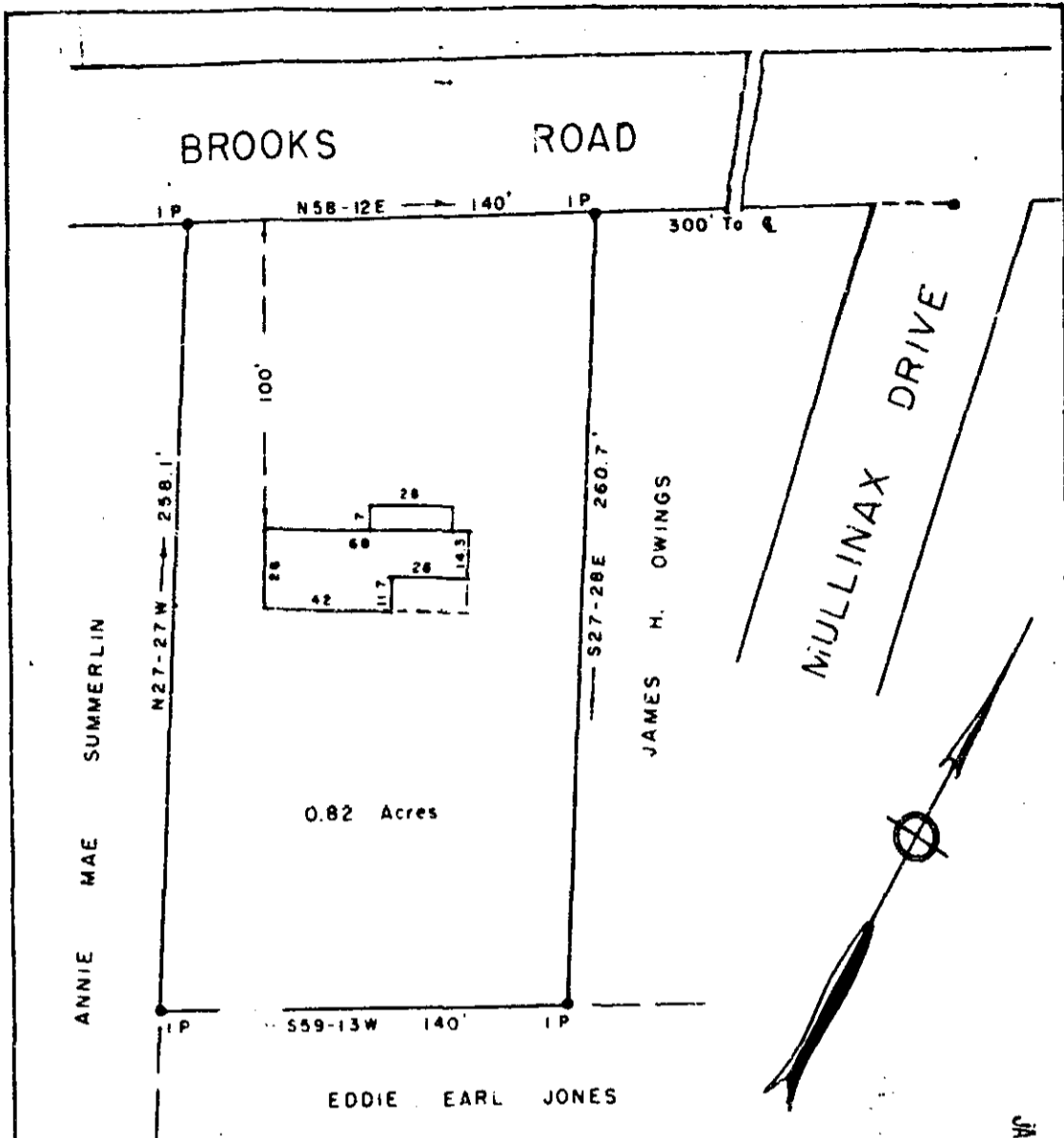

PROPERTY OF
 JOE D. CARLTON
 SARAH S. CARLTON
 GREENVILLE CO., S. C.

Scale 1" = 50' January 1969

This is to certify that on the 10th day of January, 1969, I surveyed the property shown on this plat; and that the property lines, walls and buildings are as shown hereon; that the buildings located on said property do not encroach or project on adjacent streets or property; and that no adjacent buildings or walls encroach or project on said premises.

R. W. Dalton P.E.
 DALTON & NEVES, ENGINEERS.

16579

OLLIE JAMESWORTH
R.M.S.

JAN 13 9 33 AM 1969

GREENVILLE CO. S.C.