

Plat Book-ZZZ-Page 183B

16275 Filed This 9 day of Jan. 1968
 And Recorded in Vol. ZZZ Page 183 at 11:16 A.M.
 Ollie Farris North
 Register Mesne Conveyance Greenville County, S.C.

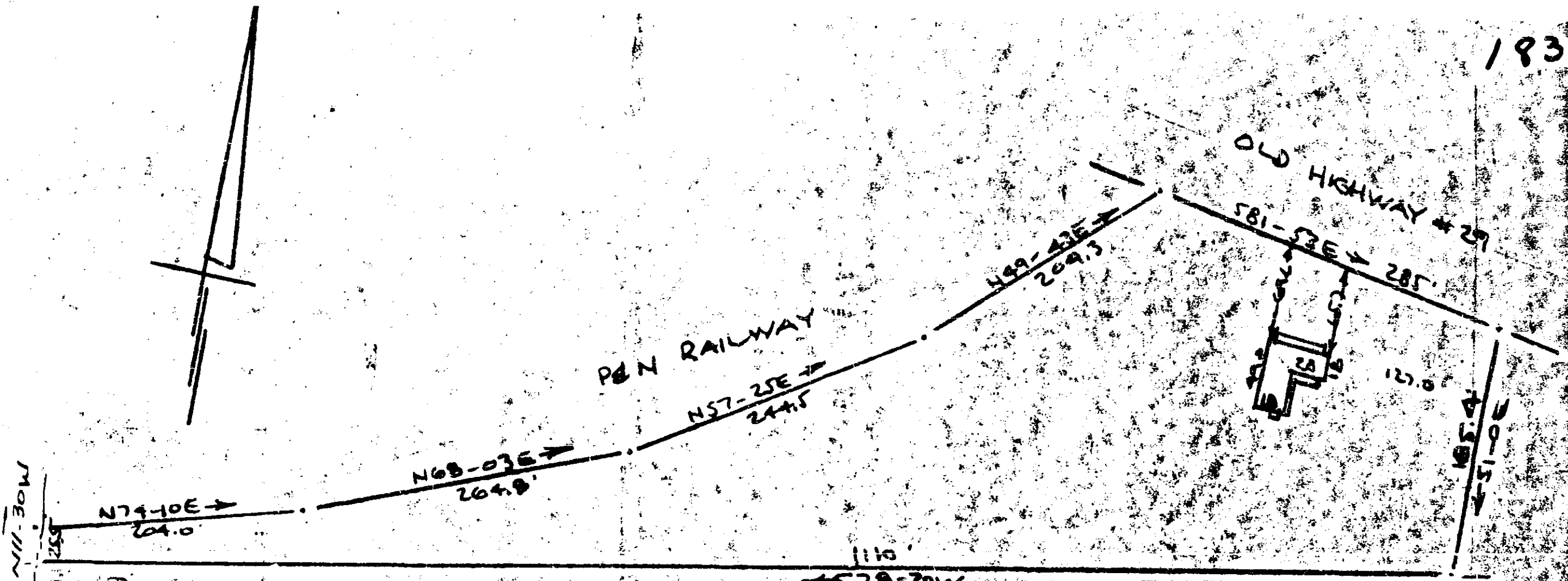

FILED
 GREENVILLE CO. S. C.
 JAN 9 11 16 AM 1968
 OLLIE FARRIS NORTH
 R. M. O.

SOUTHERN RAILWAY
 PROPERTY OF
D. A. BURDETTE
 NEAR GREENVILLE, S.C.
 50¢ 16275 SCALE 1" = 100' 17 DEC 1968

ZZZ-183

THIS IS TO CERTIFY THAT ON THE 17th DAY OF DECEMBER 1968, I SURVEYED THE PROPERTY SHOWN ON THIS PLAT BEING KNOWN AS THE PROPERTY OF D. A. BURDETTE AND RECORDED IN THE REC OFFICE GREENVILLE COUNTY S.C., IN PLAT BOOK " " AT PAGE " " AND THAT THE PROPERTY LINES, WALLS AND BUILDINGS ARE AS SHOWN HEREON, AND THAT THE WALLS AND BUILDINGS LOCATED ON SAID LOT DO NOT ENREACH OR PROJECT ON ADJACENT STREET OR PROPERTY, AND THAT NO ADJACENT WALLS OR BUILDINGS ENREACH OR PROJECT ON SAID PREMISES, AND NO POWER LINES CROSS THIS PROPERTY EXCEPT AS SHOWN HEREON.

R. B. BRUCE
 R. B. BRUCE RLS #1952

CAROLINA ENGINEERING AND SURVEYING COMPANY
 Greenville, South Carolina