

# 16274 Filed This 7 day of Dec 1968  
 And Recorded in Vol 227 Page 183 at 11:06 A.M.  
 Ollie Jameworth  
 Register Mesne Conveyance Greenville County, S. C.

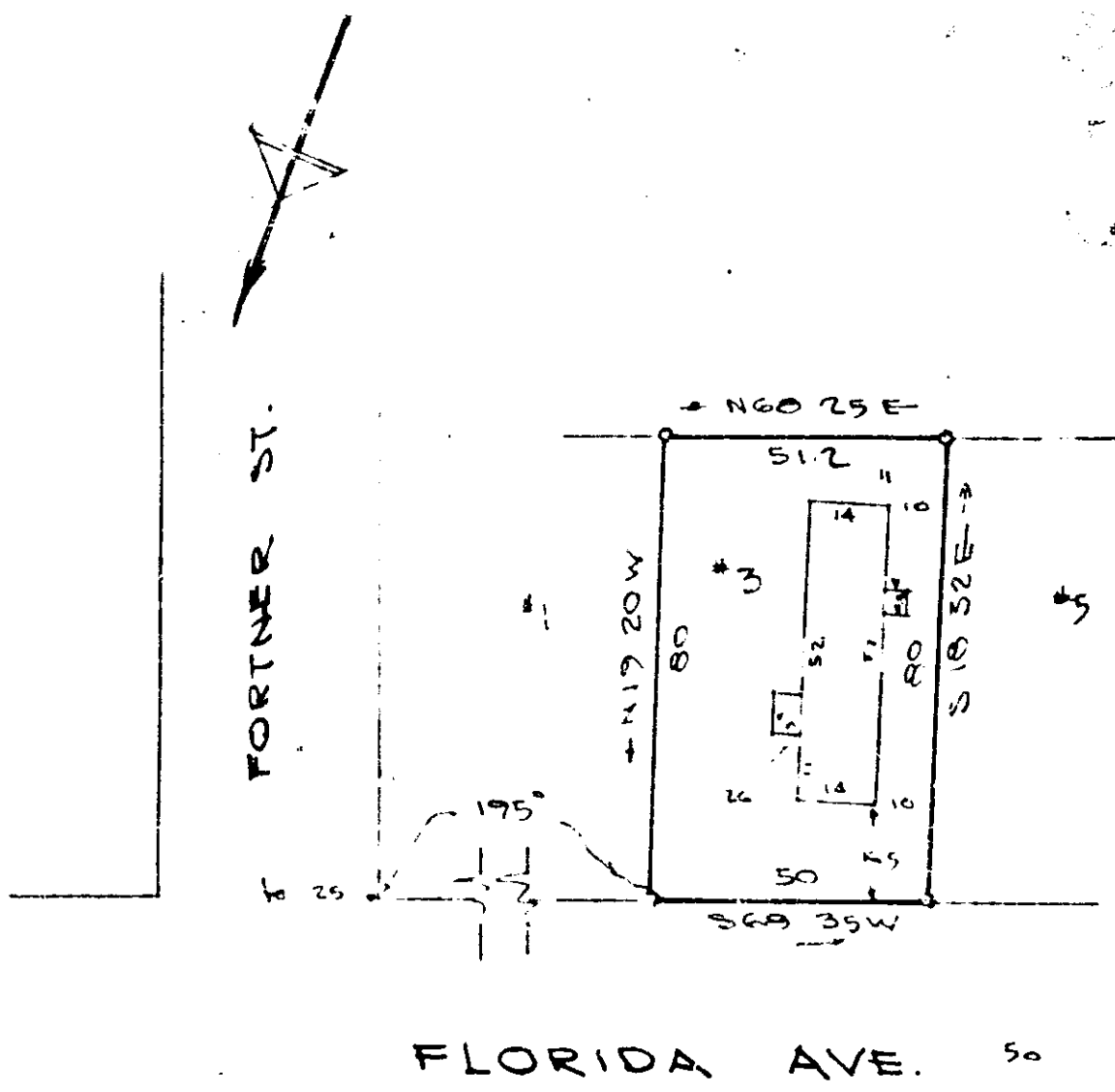

FILED  
 GREENVILLE CO. S.C.  
 JAN 9 11 06 AM 1969  
 OLLIE JAMEWORTH  
 REG. M.C.

FLORIDA AVE. 50

PROPERTY OF

DAVID G. GALLOWAY  
 IRINE K. GALLOWAY  
 GREENVILLE COUNTY, S.C.

Scale 1" = 30' DEC 20 - 1968

This is to certify that on the 20<sup>th</sup> day of DEC 1968, I surveyed the property shown on the plat, being LOT 3 - Prop of Waste P. MEADOWS, recorded in Plat Book of the R.M.C. Office for Greenville County, S. C., and that the property lines, walls and buildings are as shown hereon; that the buildings located on said lot do not encroach or project on adjacent streets or property; and that no adjacent buildings or walls encroach or project on said premises, and that no utility lines cross this property.

*[Signature]*  
 Reg. Engineer G. 11-4 S.C.  
 JONES ENGINEERING SERVICES

227-183