

#16633 Filed This 7 day of Jan 1969
 And Recorded in Vol 222 Page 175 at 12:31 M
 Ollie Farnsworth
 Register Mesne Conveyance Greenville County, S. C.

Donny John

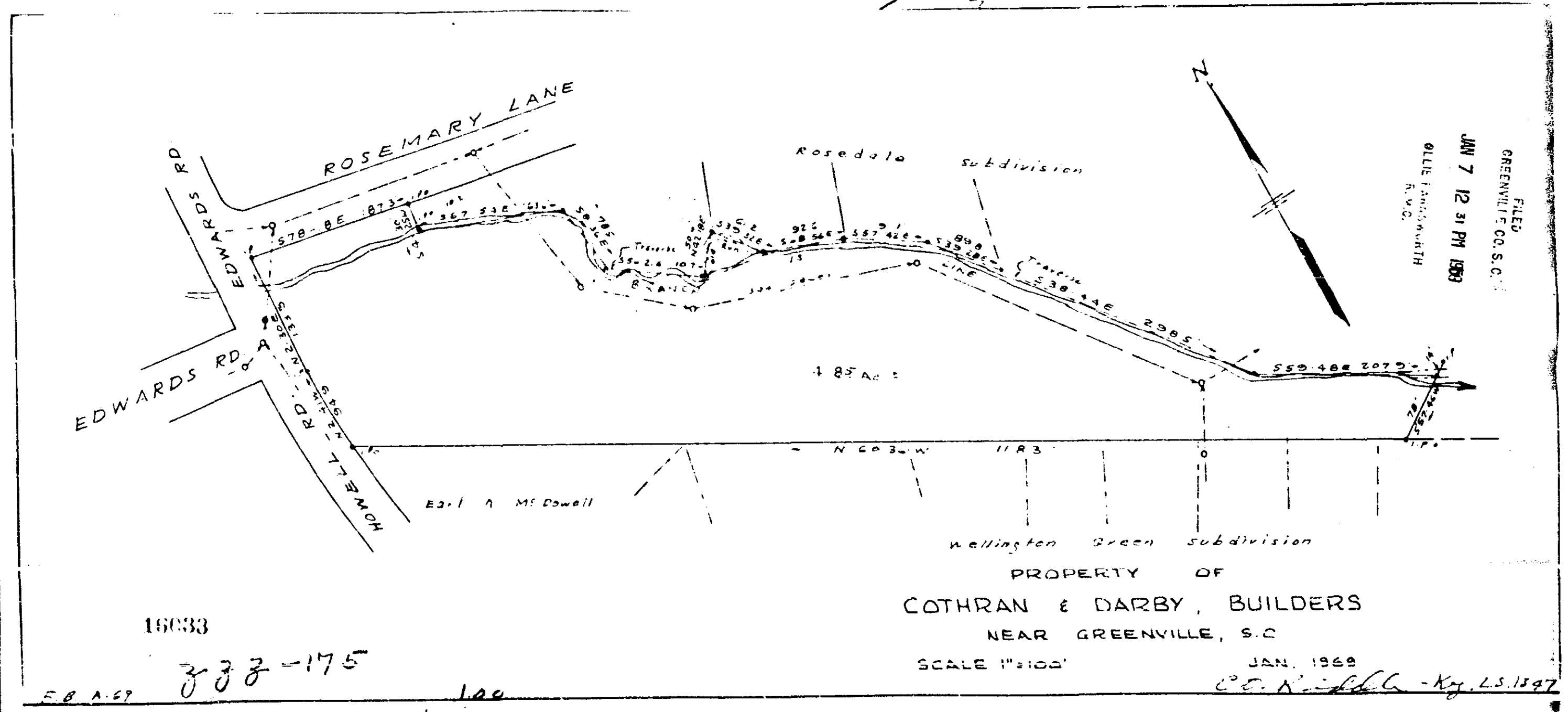

16633

333-175

5 B A 69

100

PROPERTY OF
 COTHRAN & DARBY, BUILDERS
 NEAR GREENVILLE, S.C.
 SCALE 1"=100'

JAN. 1969
 O. Farnsworth - Reg. L.S. 1897