

#16034 Filed This 7 day of Jan. 1969
 And Recorded in Vol 222 Page 171 at 11:43 A.M.
 Ollie S. ...
 Register of Public Conveyance Greenville County, S. C.

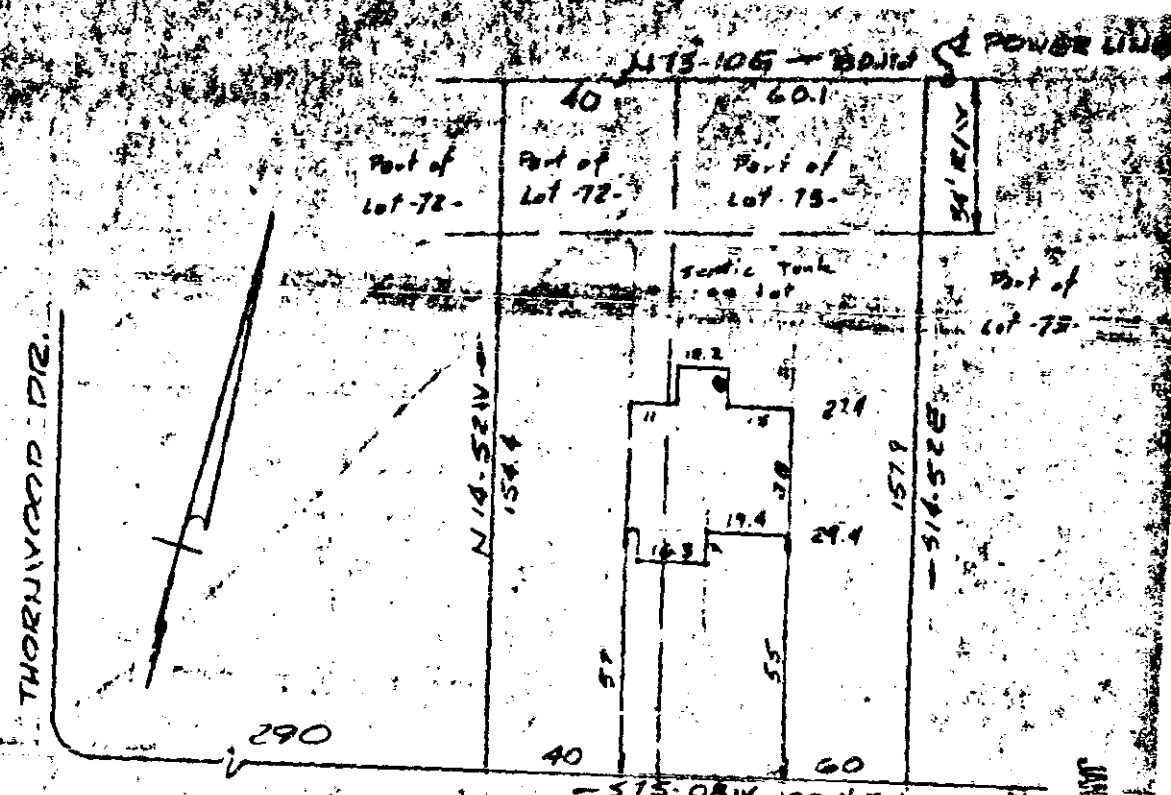

PROPERTY OF
 JOHN P. SCOTT & VICKI E. SCOTT
 NEAR GREENVILLE S.C.
 SCALE 1"=40' 31 DEC 68

JAN 7 11 43 AM 1969

This is to certify that on the 31st day of December 1968 I surveyed the property shown on this plat being known as Part of Lots 72 & 73 on a plat of THORWOOD ACRES and recorded in the RMC Office Greenville County, S.C., in Plat Book "222" at Page 105 and also known as the property of JOHN P. SCOTT AND VICKI E. SCOTT and recorded in the RMC Office Greenville County S.C., in Plat Book " " at Page " " and that the property shown, walls and buildings are as shown hereon, and that the walls and buildings located on said plat does not encroach or project on adjacent street or property, and that no walls or buildings encroach or project on said premises, and no power lines cross this property except as shown hereon.

R. B. Bruce
 R.B. BRUCE RLS 21954

CAROLINA ENGINEERING AND SURVEYING COMPANY
 Greenville, South Carolina

16034

777-171