

#15738 Filed This 2 day of Jan. 1969  
 And Recorded in Vol. 777 Page 165 at 3:30 P.  
 Ollie Farnsworth  
 Register Mesne Conveyance Greenville County, S. C.

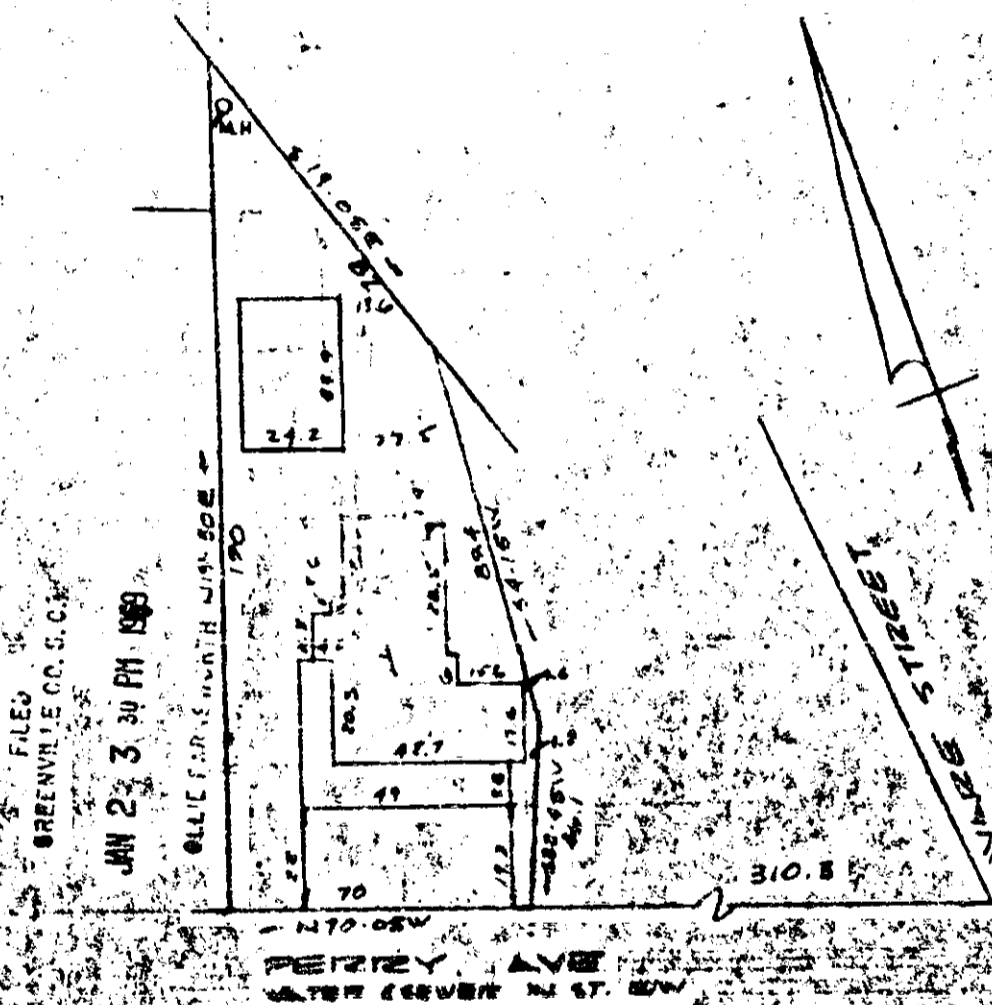

PROPERTY OF  
 HOWARD BLACK, JR. & DORIS M. BLACK  
 GREENVILLE S. C.  
 SCALE 1" = 40' 31 DEC 68

This is to certify that on the 31st day of December 1968 I surveyed the property shown on this plat being known as the property of HOWARD BLACK, JR. & DORIS M. BLACK, and measured all the lines and corners according to the plan on Plat Book 277 at Page 165 and the property lines, walls and buildings are as shown herein, and that the walls and buildings located on said lot do not encroach or project on adjacent street or property, and no adjacent walls or buildings encroach or project on said premises, and no power lines cross this property except as shown hereon.

R. B. Brubaker  
 S. C. ENGINEER

15738

GREENVILLE AND BREVARD COUNTIES

501 - ZZZ - 165