

#15474 Filed This 30 day of Dec. 19 68  
 And Recorded in Vol. 222 Page 153 at 2:15 P.  
 Ollie Jamnsworth  
 Register Mesne Conveyance Greenville County, S. C.

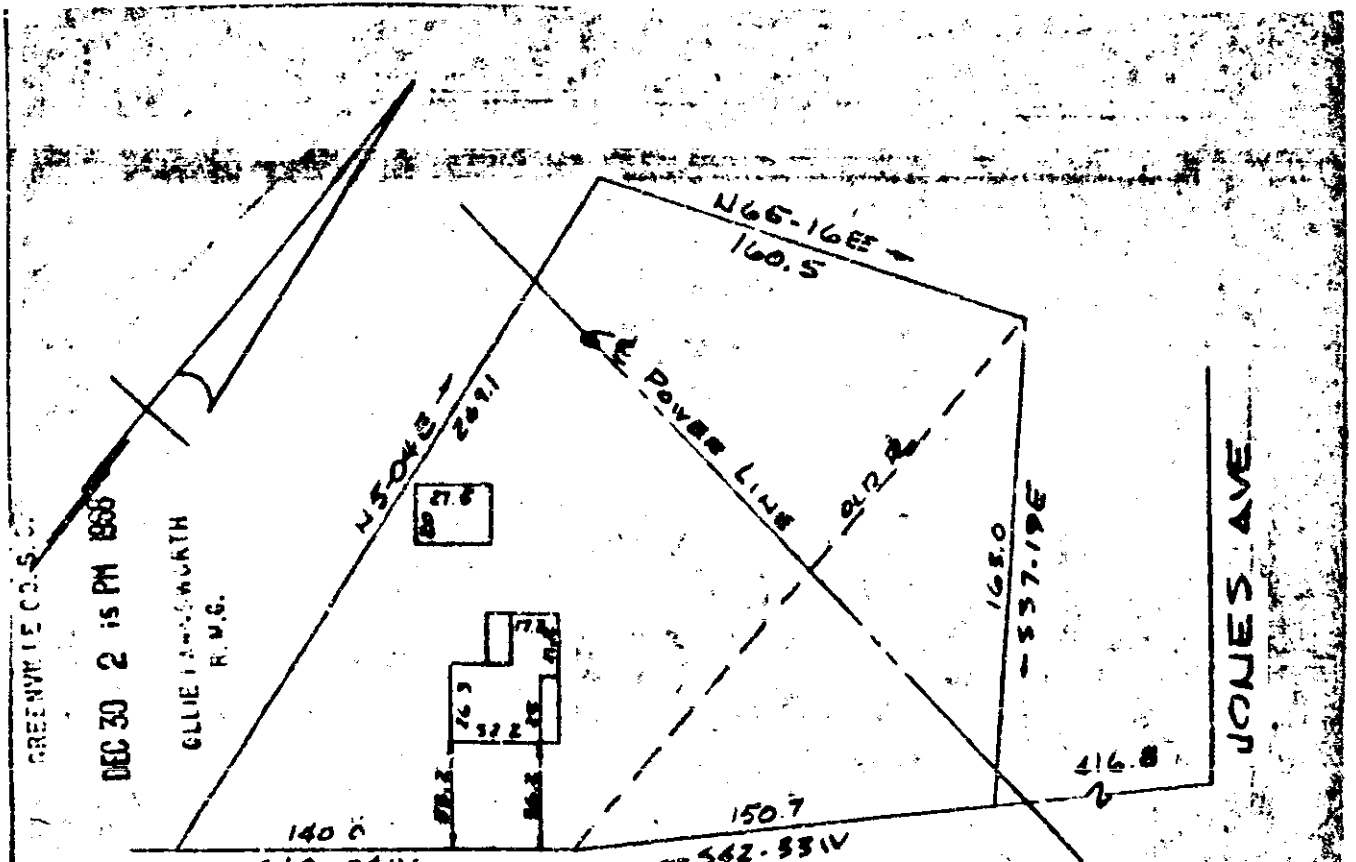

PROPERTY OF  
 ROBERT E. TOLLISON & DOROTHY B. TOLLISON  
 NEAR SIMPSONVILLE, S.C.  
 SCALE 1"=60' 26 DEC 1968

This is to certify that on the 26th Day of December 1968 I surveyed the property shown on this plat being known as the property of ROBERT E. TOLLISON AND DOROTHY B. TOLLISON and recorded in the RMC Office Greenville County, S.C., in Plat Book # 222 at Page 153 and that the property lines, walls and buildings are as shown hereon, and that the walls and buildings located on said lot do not encroach or project on adjacent street or property, and that no adjacent walls or buildings encroach or project on said premises, and no power lines cross this property except as shown hereon.

DEC 30 1968

R. B. Bruce  
 L.S. BRUCE R.L. 1951

150 15474

222-153 CAROLINA ENGINEERING AND SURVEYING COMPANY  
 Greenville, South Carolina

18/14