

#14349 Filed This 21 day of Dec. 1968

And Recorded in Vol. 222 Page 143 at 3:54 P.

Ollie Farnsworth  
Register Mesne Conveyance Greenville County, S. C.

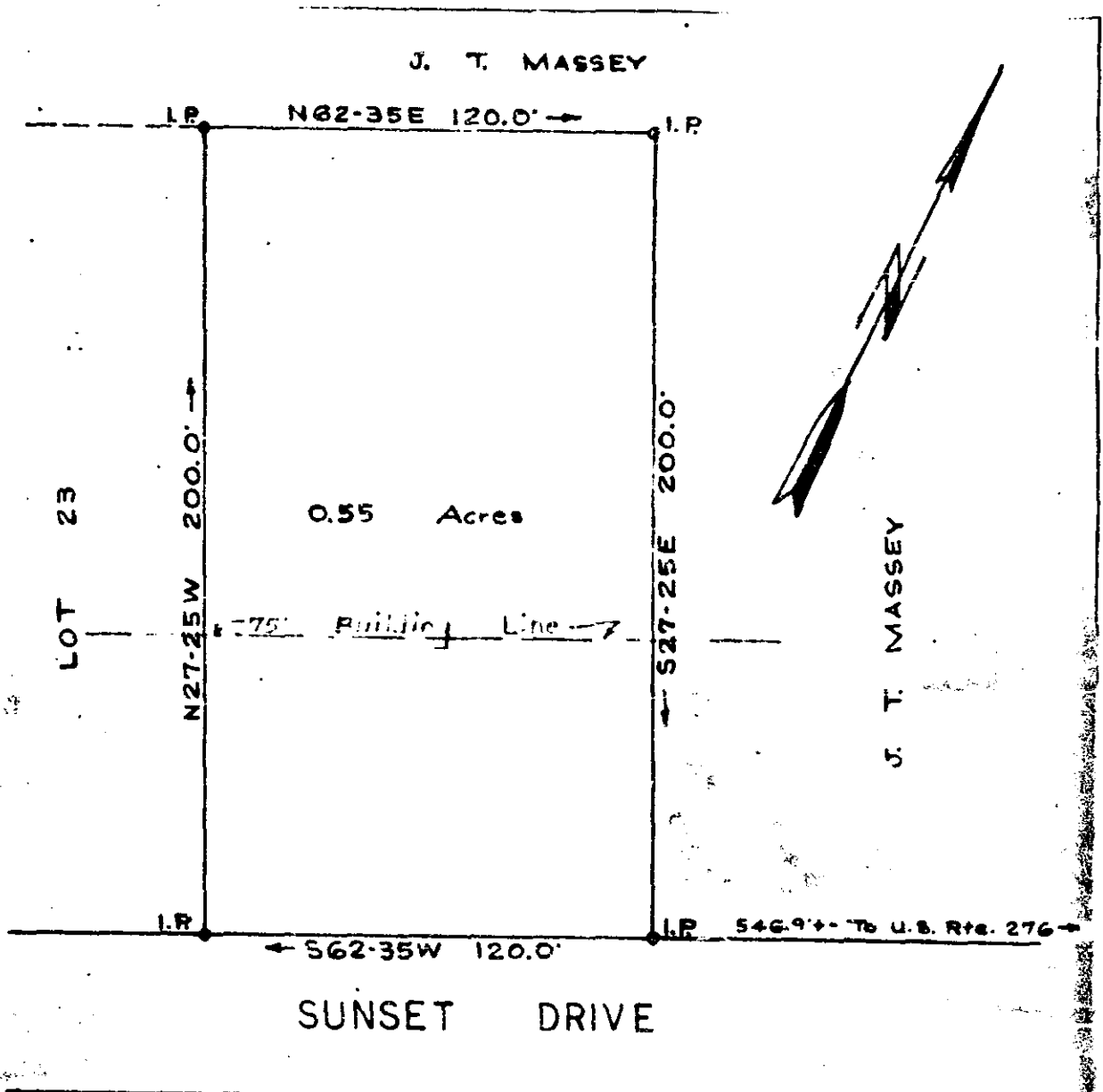

PROPERTY OF

W. M. BURDETT

GREENVILLE CO. MAULDIN, S. C.

Scale 1"=40' Nov. 30, 1968

T. H. Walker Jr. Reg. L. S. 3182

300 Maple Dr. Mauldin, S. C.

FILED  
GREENVILLE CO. S. C.

DEC 12 3 14 PM 1968

OLLIE FARNSWORTH  
R. M. S.

14349

Dec 50+ 222-143