

17030 Filed This 17 day of Jan. 1968
And Recorded in Vol. ZZZ Page 135 at 3:07 P.M.
Ollie Farnsworth
Register Mesne Conveyance Greenville County, S. C.

FILED
GREENVILLE CO. S. C.

JAN 17 3 07 PM 1968

OLLIE FARNSWORTH
R.M.C.

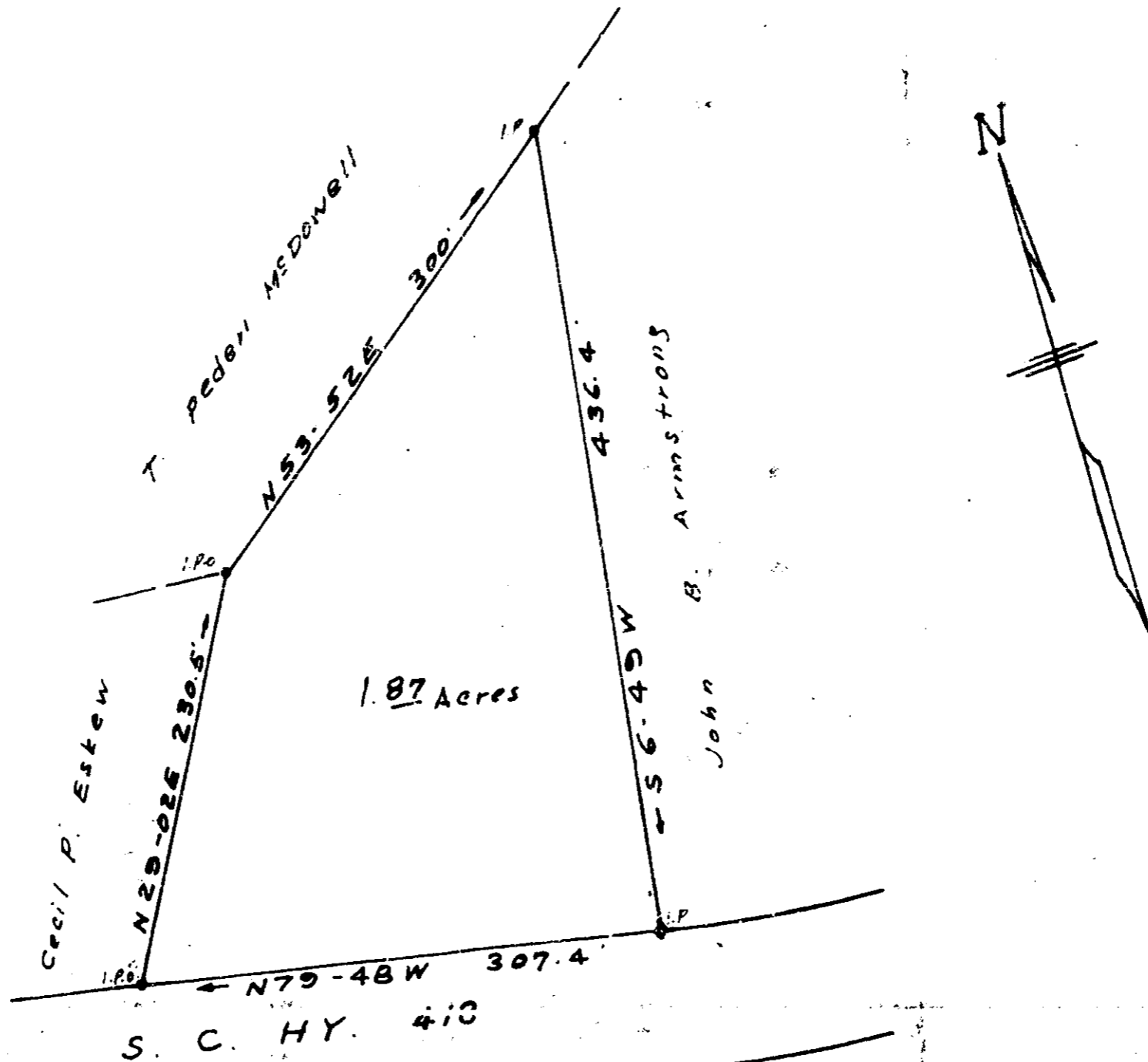

17030

Cecil + Mary Sue Estew

\$ 1100

C. O. Riddle, Reg. 131297

ZZZ-135

PROPERTY OF

JOHN B. ARMSTRONG

NEAR FOUNTAIN INN - GREENVILLE, S. C.

SCALE 1" = 100'

DEC. 23, 1968

50