

14986 Filed This 20 day of Dec 1968
 And Recorded in Vol. 772 Page 133 at 12:37 P.
 Ollie Farnsworth
 Register Mesne Conveyance Greenville County, S. C.

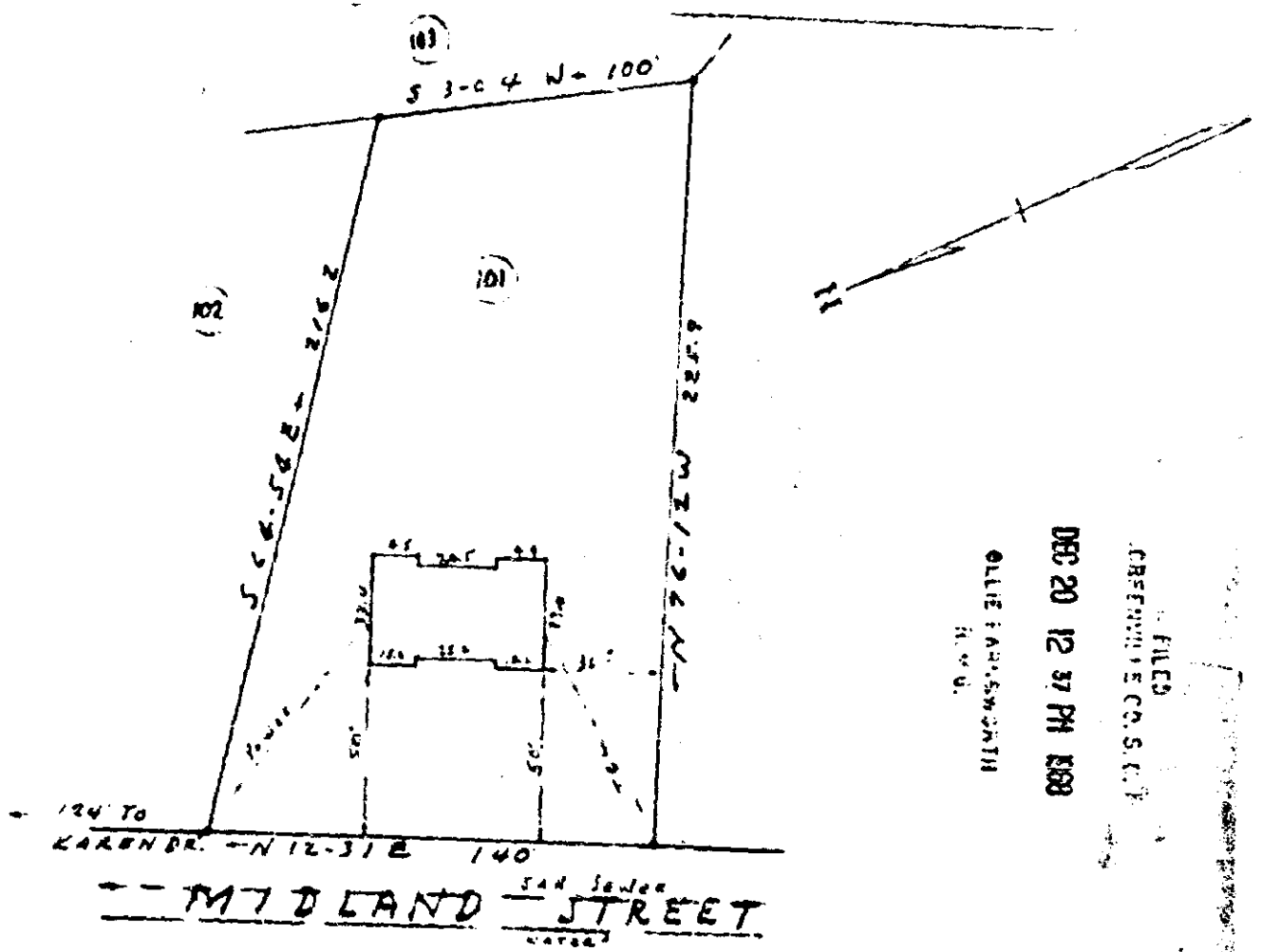

FILED
 GREENVILLE CO. S. C.
 DEC 20 12 37 PM 1968
 OLLIE FARNSWORTH
 R. O. O.

PROPERTY OF
 WALLACE E. POWER
 GREENVILLE - S. C.
 SCALE 1" = 50' DEC. 16, 1968

This is to certify that on Dec. 12, 1968, I surveyed the property shown on this plat, known as Lot No. 101 on plat of University Heights, filed in the R. O. O. Office for Greenville Co. in Plat Book 88 at page 21, and that the property lines, walls and building are as shown hereon; that the buildings located on said lot do not encroach or project on adjacent streets or property, and that no adjacent walls or buildings encroach or project on said premises, and that no utility lines cross this property except as shown hereon.

Surveyed by W. Campbell
 Campbell & Clarkson, Regs.

14986

737-133