

#14351 Filed This 12 day of Dec. 1968
 And Recorded in Vol. 222 Page 125 at 4:33 P.
 Ollie Jamsworth
 Register Mesne Conveyance Greenville County, S. C.

This plat is being filed to show transfer of unnumbered lot areas being transferred to existing lot 6 as shown in Plat Book QQQ page 153.

THIS PLAT IS NOT A SUBDIVISION AS DEFINED BY THE GREENVILLE COUNTY SUBDIVISION REGULATIONS.
 12/13/1968
 Chairman, Secretary, or Director of Planning.
 Greenville County Planning Commission

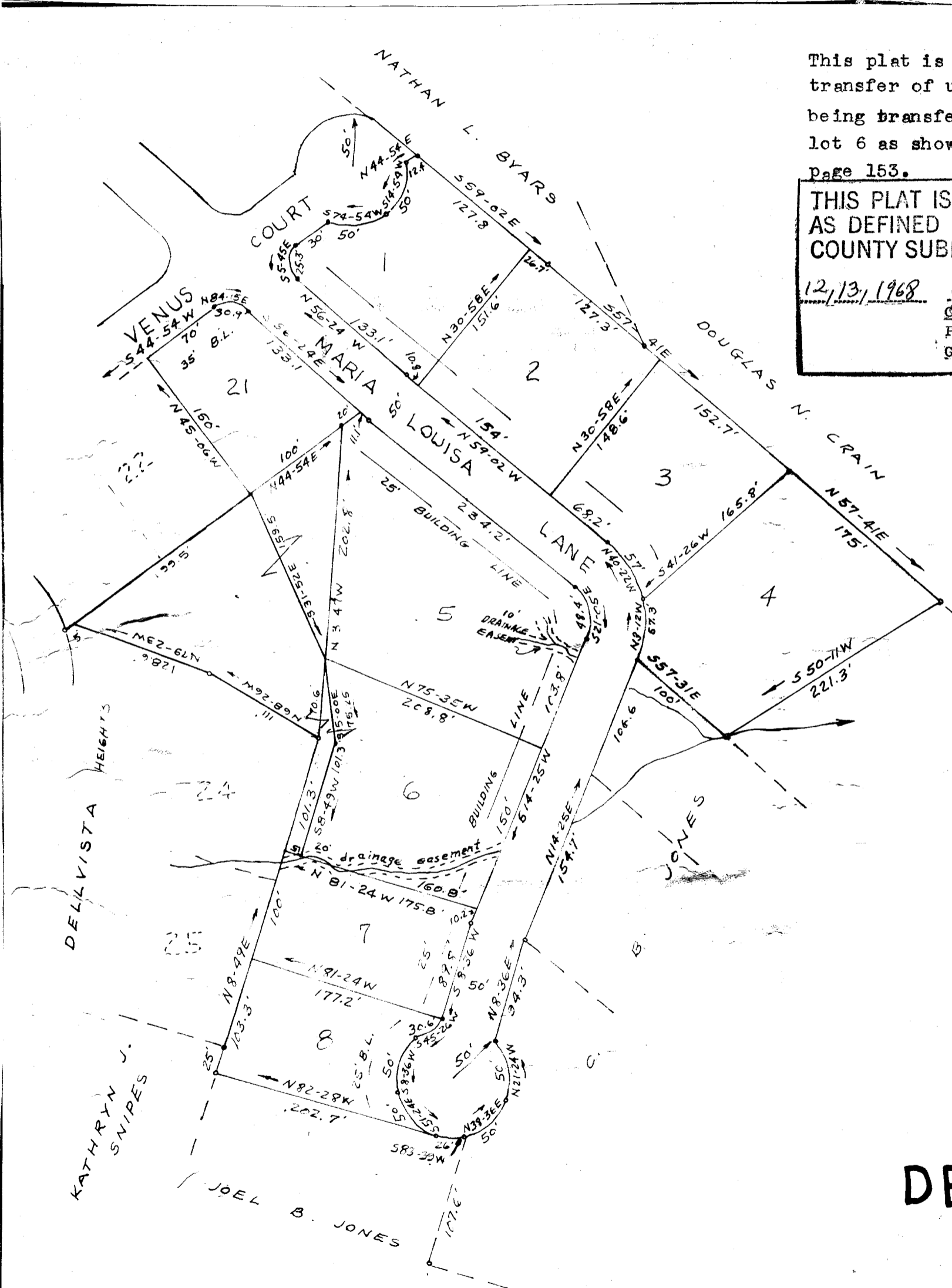

FILED
 GREENVILLE CO. S. C.
 DEC 12 4 55 PM 1968
 OLLIE JAMSWORTH
 R.M.O.

DEC 12 1968

Rec'd "222" @ 125
 \$1.00

14351
 ADDITION TO
DELLVISTA HEIGHTS

NEAR GREENVILLE S. C.
 SCALE 1"=100'
 SEPT 1966
 REVISED: MARCH 20 1967

C. O. Riddick - Reg. 43 1347