

#13826 Filed This 6 day of Dec 19 68  
 And Recorded in Vol 222 Page 123 at 4:03 P  
 Ollie T. Harrell  
 Register Mesne Conveyance Greenville County, S. C.

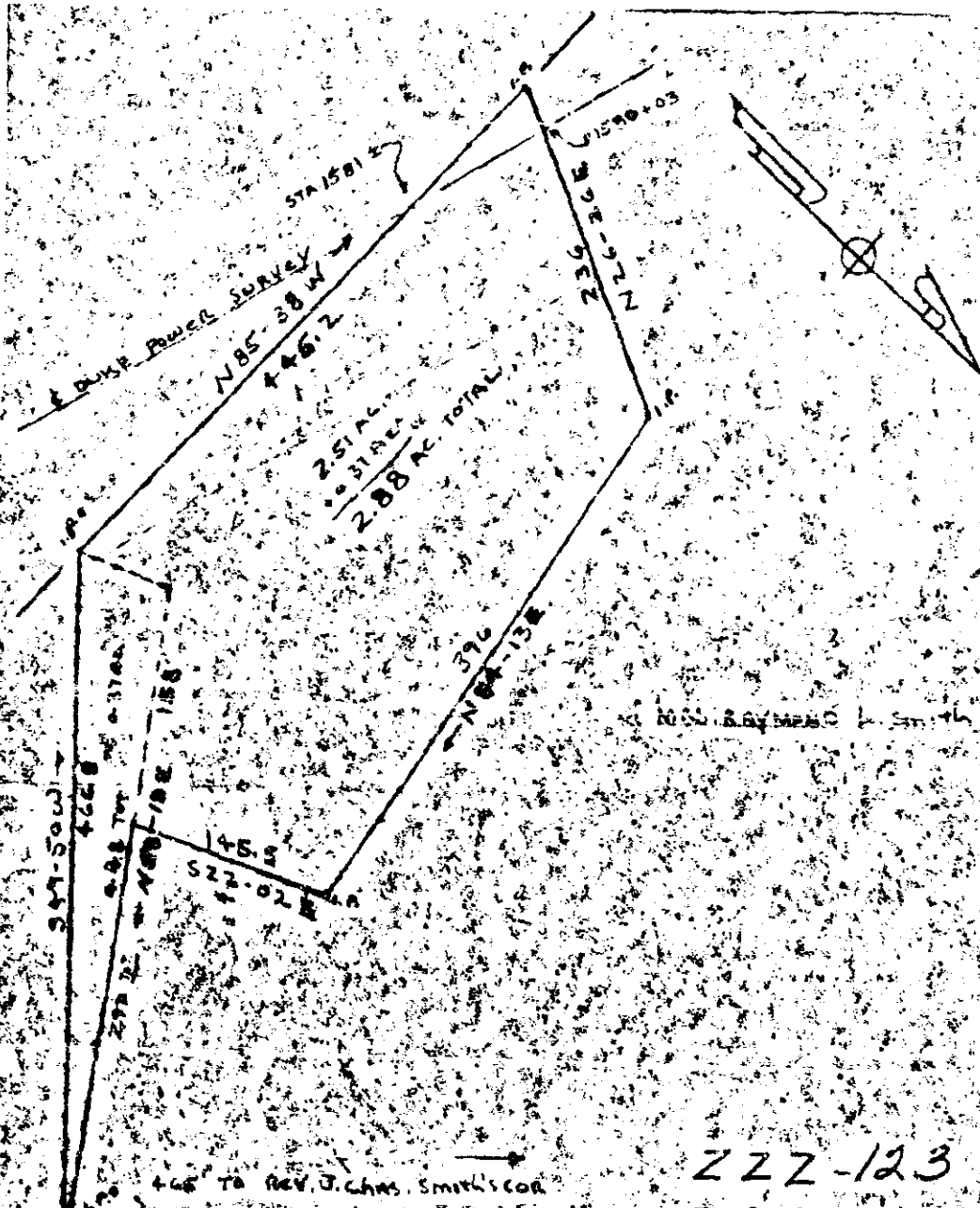

222-123

PROPERTY OF  
**RAYMOND D. SMITH**  
**CAROLYN H. SMITH**  
 GREENVILLE COUNTY S.C.  
 OLLIE T. HARRELL  
 SURVEYING & MAPPING CO.  
 SCALE 1" = 100'  
 DEC 9 4 03 PM 1968  
 1577  
 50