

13020 Filed This 27 day of Nov 1968

And Recorded in Vol. ZZZ Page 117 at 12:49 P.

Ollie Farnsworth
Register Mesne Conveyance Greenville County, S. C.

(A)

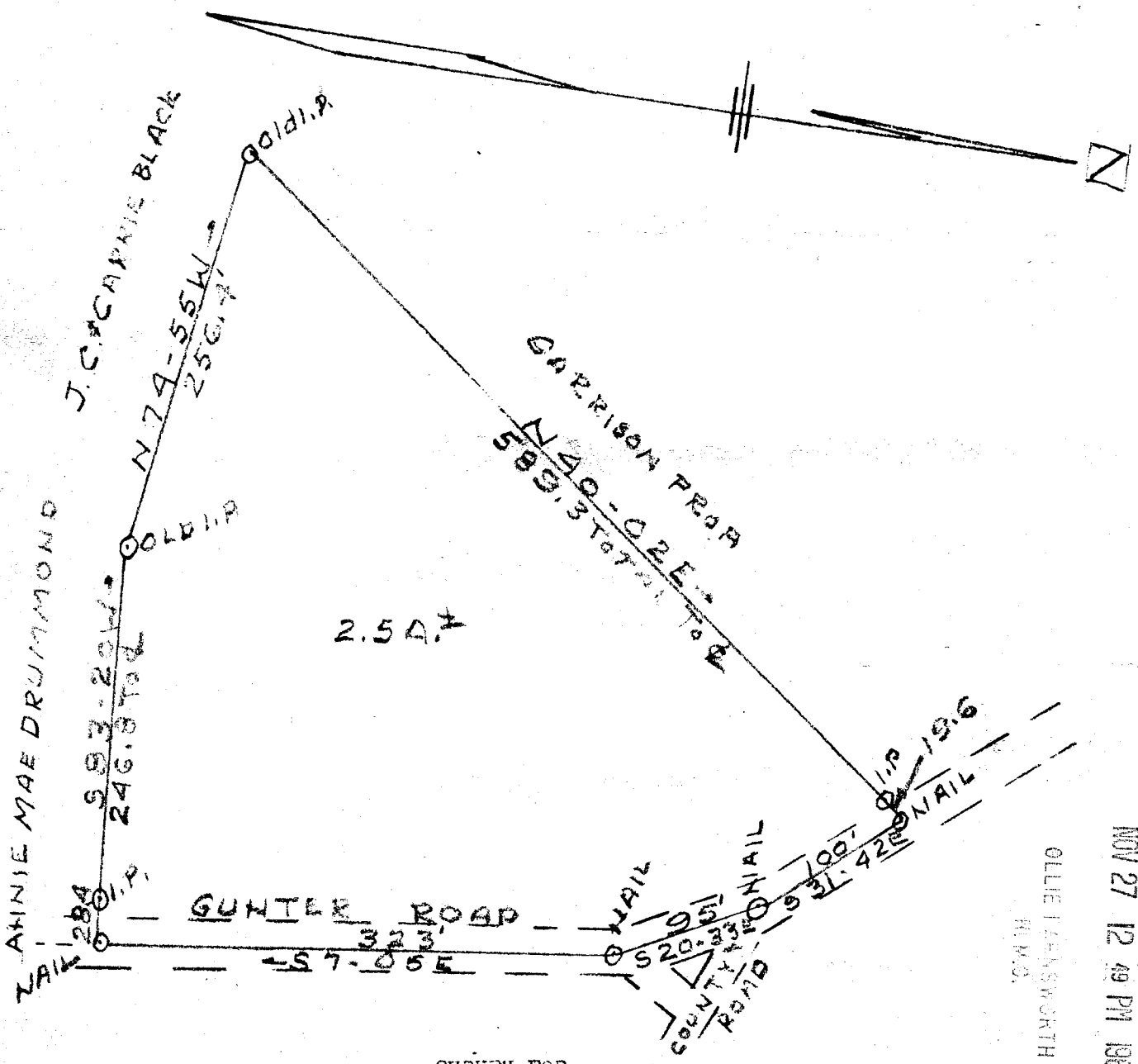

-----SURVEY FOR-----

BOBBY N. MADDEN AND MILDRED A. MADDEN

BEING A PORTION OF THE J. C. BLACK AND CARRIE BLACK PROPERTY

LOCATED ON GUNTER ROAD, GREENVILLE COUNTY, SOUTH CAROLINA

SURVEYED 25th Nov. 1968

SCALE: 1" = 100'

J. M. Hewitt

ZZZ-117

R. L. S. S.-C. 2302

AMERICAN SURVEYING & MAPPING CO.
GREENVILLE, S. C.

13020

50¢

117