

12558 Filed This 21 day of Nov. 19 68

And Recorded in Vol. 777 Page 99 at 12:18 M.

Ollie Farnsworth

Register Mesne Conveyance Greenville County, S. C.

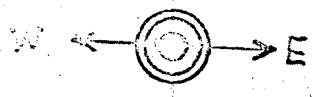

D. C. E.

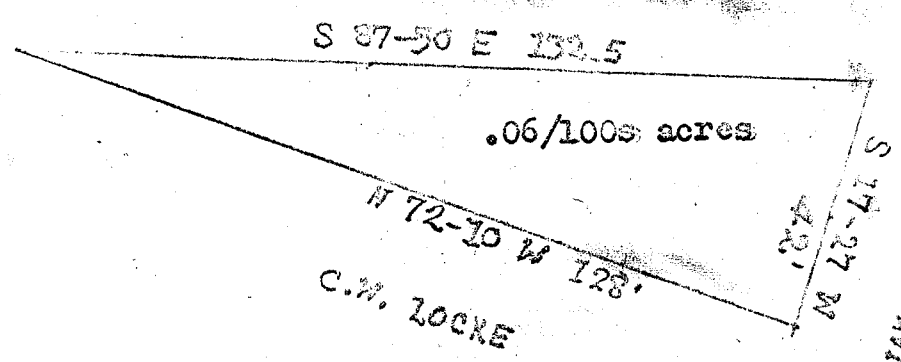

STATE OF SOUTH CAROLINA
COUNTY OF GREENVILLE
GROVE TOWNSHIP

PROPERTY OF EDGAR BOYCE

LOCATED APPROXIMATELY ONE MILE SOUTH OF PIEDMONT AND 1/4 MILE SOUTH OF OWENS GROCERY STORE ON WEST SIDE OF HWY. NO. 20,

THE ABOVE PLAT REPRESENTS A PORTION OF ATRACT KNOWN AS THE C.W. LOCKE PLACE RECORDED DEC. 3rd, 1948, VOL. 366 PAGE 365,

SURVEYED OCTOBER 4th, 1968, BY REQUEST OF EDGAR BOYCE,

777-99
12558

SURVEYED
by

CHARLES K. DUMN D. C. E. L.S. REG. NO. 1578

NOV 21 1968

50¢

FILED
GREENVILLE CO. S. C.
NOV 21 12 18 PM 1968
OLLIE FARNSWORTH
REG. NO. 1578