

#12970 Filed This 26 day of Nov 1968  
 And Recorded in Vol. 222 Page 97 at 10:05 A.M.  
 Ollie Jamnworth  
 Register Mesne Conveyance Greenville County, S. C.

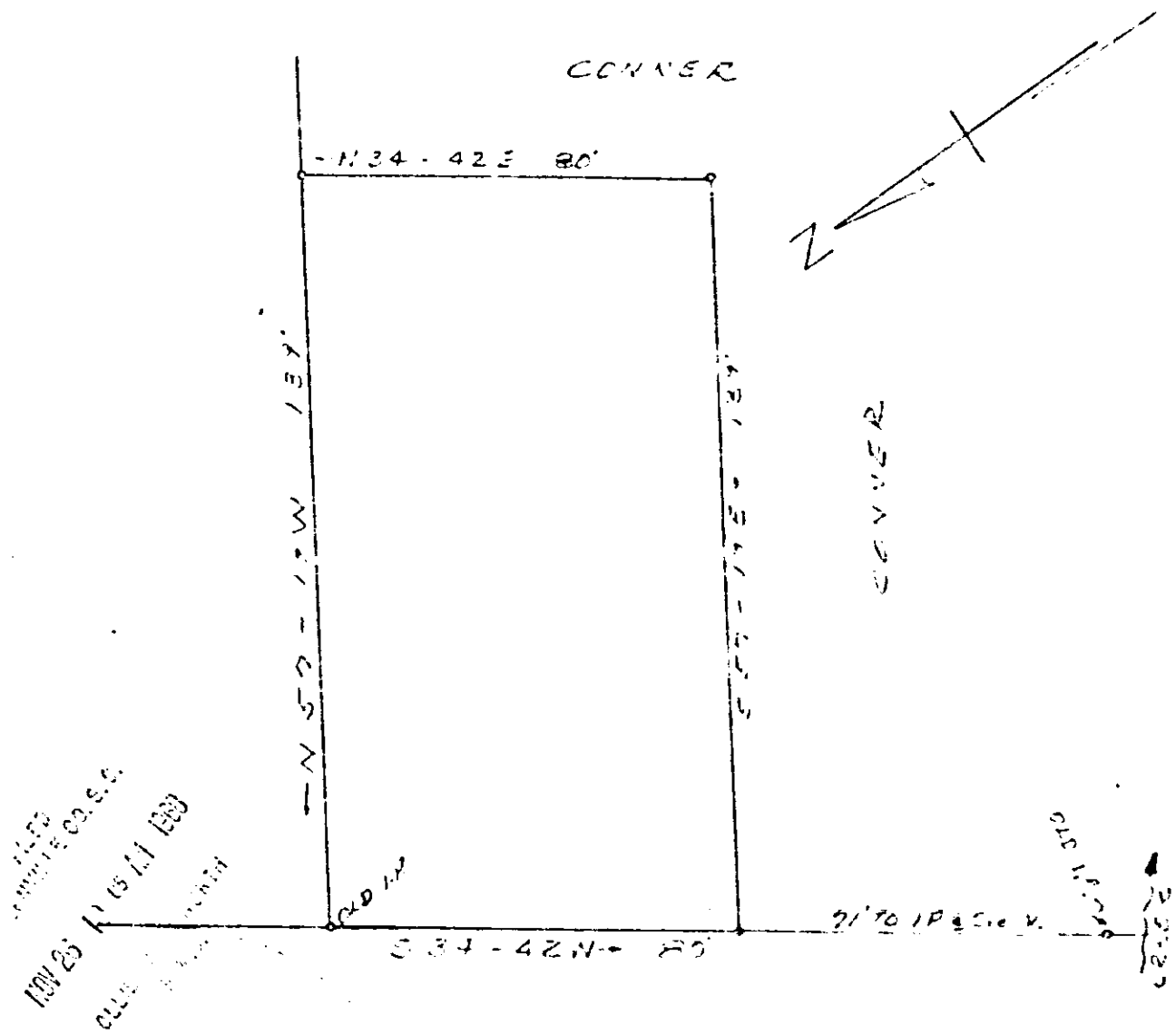

PROPERTY OF  
THEADORE & RAPLEY  
AZILE RAPLEY  
NEAR GREENVILLE, S.C.  
NOV 25, 1968 SCALE 1"=30'

222-97

SURVEY BY: CAMPBELL & CHAPMAN,  
 SURVEYORS, INC.  
 H. C. Chapman  
 SC 25, 1968

50¢  
 NOV 2 1968

12970

66