

#11908 Filed This 14 day of Nov. 19 68

And Recorded in Vol. 772 Page 89 at 3:45 P.M.

Ollie Jameworth

Register Meane Conveyance Greenville County, S. C.

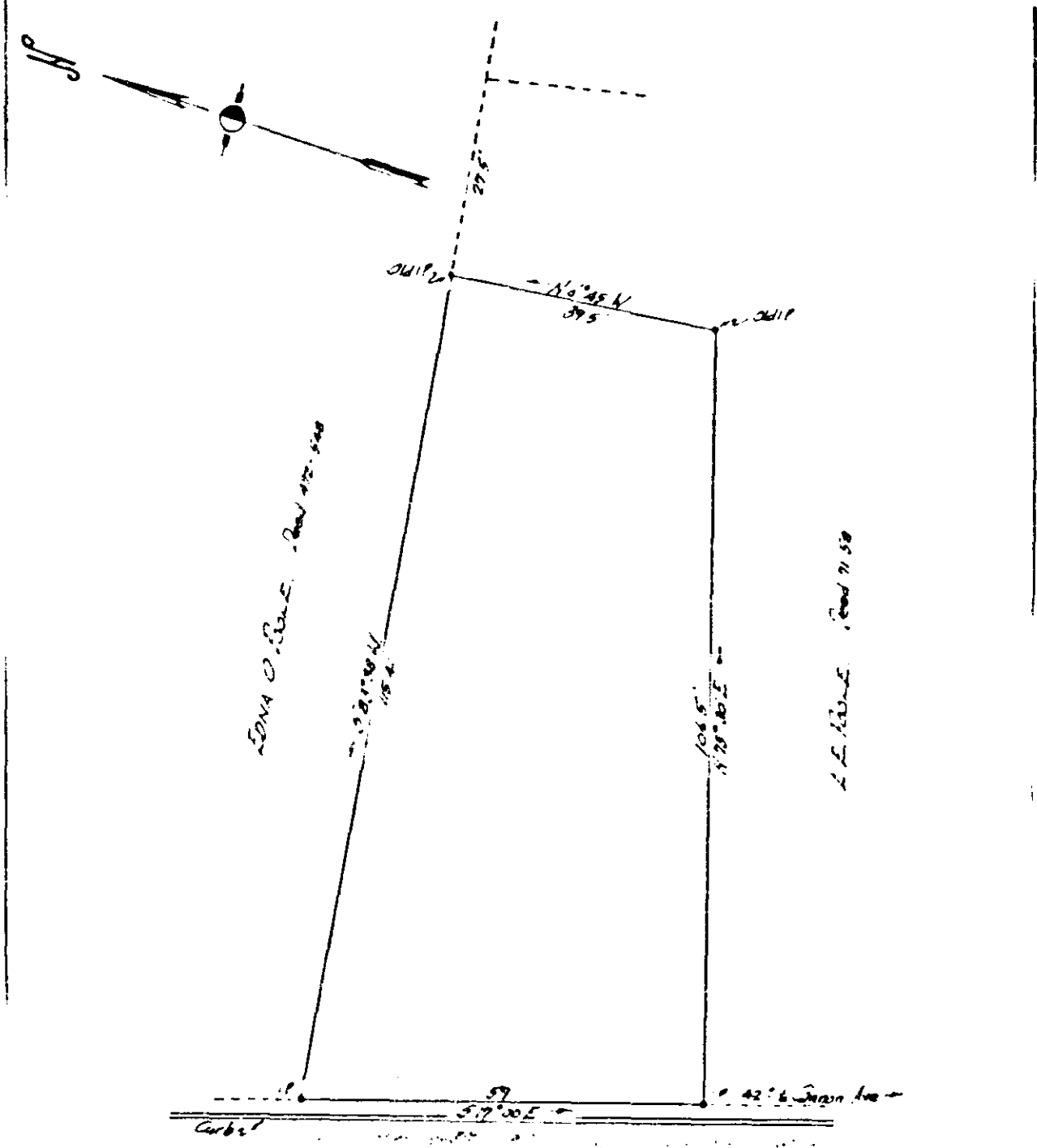

TRADE STREET

PROPERTY OF
LOU CARDEN MYRICK.

Located in Graer
CHICK SPRINGS TOWNSHIP GREENVILLE COUNTY
SOUTH CAROLINA.



SCALE 1" = 20 FEET

SEPT 19 1968

Survey made Sept 14 1968

772 - 89

11908

John A. Simmons, Reg. Surveyor #2212
GREEN, S.C.

NOV 14 1968

RECEIVED
NOV 14 3 45 PM 1968
REGISTERED
GREENVILLE COUNTY, S.C.