

#12001 Filed This 15 day of Nov 1968
And Recorded in Vol 722 Page 81 at 11:43 A.M.

Ollie Farnsworth
Register Mesme Conveyance Greenville County, S. C.

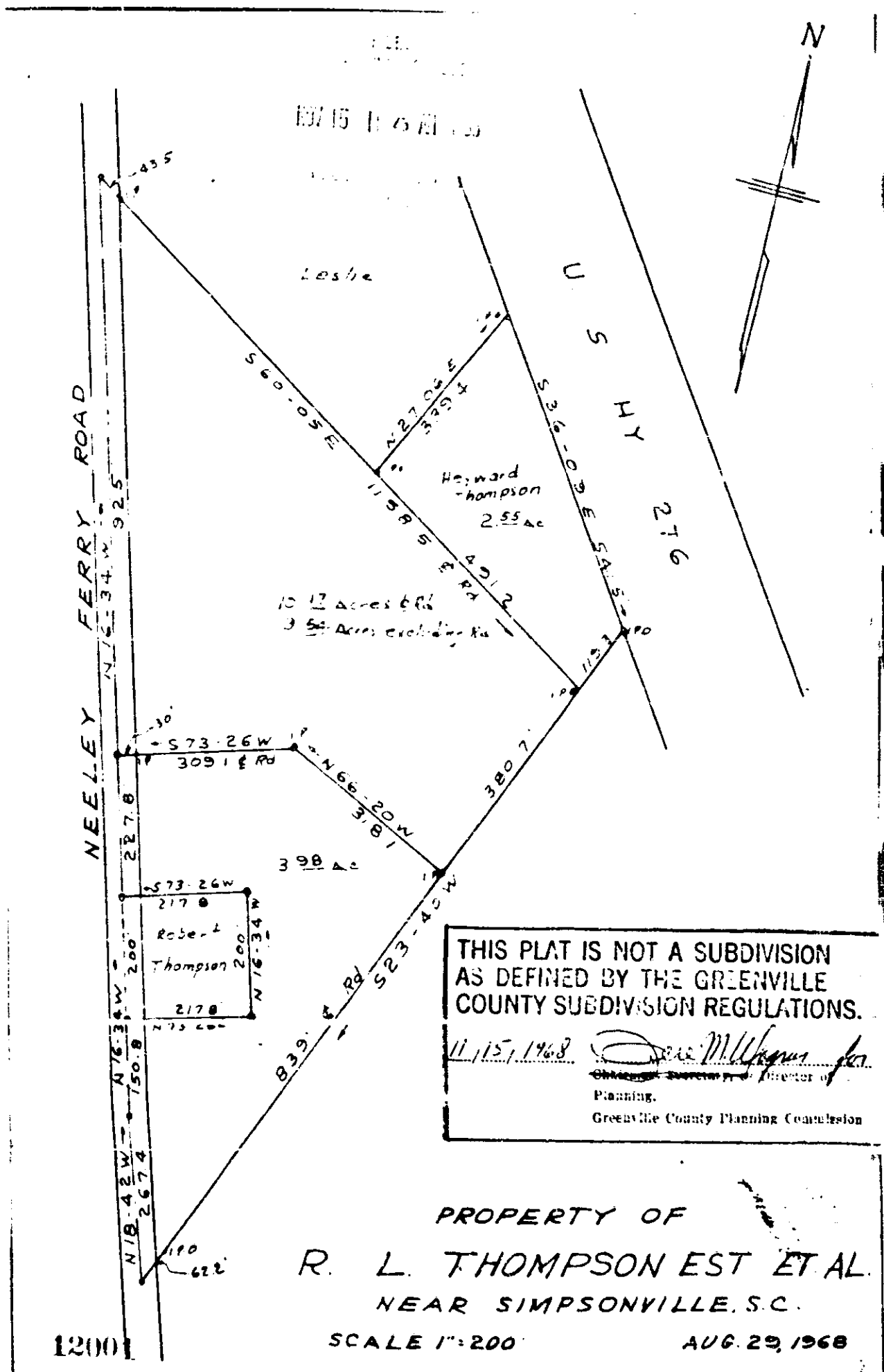

12001

PROPERTY OF
R. L. THOMPSON EST ET AL.
NEAR SIMPSONVILLE, S.C.

SCALE 1"=200 AUG. 29, 1968

FE 2-20 222-81 C.O.R. [Signature]