

Plat Book-ZZZ-Page 73B

#11698 Filed This 12 day of Nov 1968
 And Recorded in Vol ZZZ Page 73 at 12:07 P.
Ollie F. Farnsworth
 Register Mesne Conveyance Greenville County, S. C.

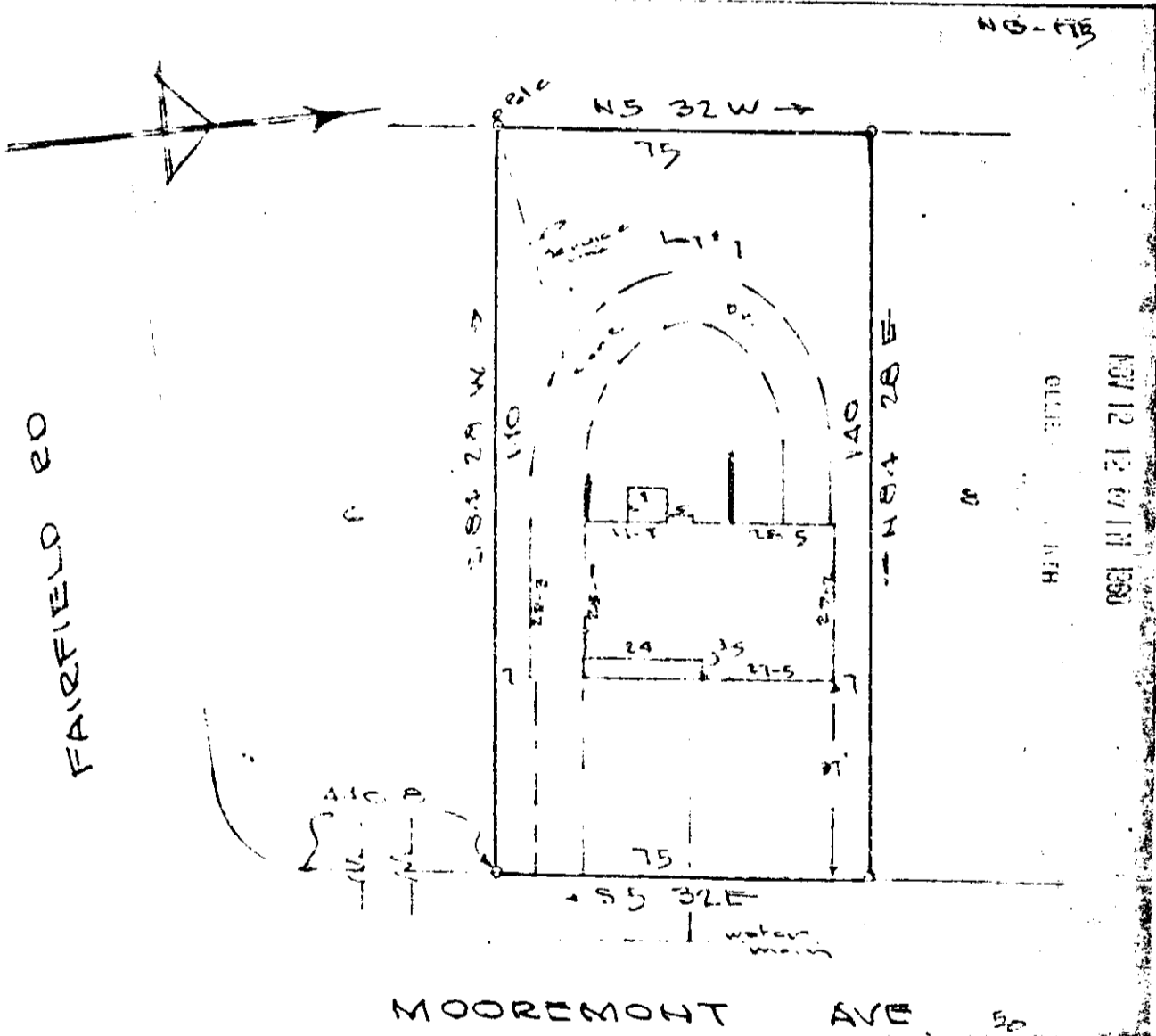

BAD COPY

This is to certify that on the 9th day of Nov 1968, I surveyed the property shown on this plat, being Lot 7 - BROADWAY EXT, recorded in Plat Book ZZZ, Page 73, of the R.M.C. Office for Greenville County, S. C., and that the property lines, walls and buildings are as shown hereon; that the buildings located on said lot do not encroach or project on adjacent streets or property; and that no adjacent buildings or walls encroach or project on said premises, and that no utility lines cross this property.

PROPERTY OF
CARL R. RAMSEY
MARY H RAMSEY

GREENVILLE COUNTY, S.C.

Scale 1" = 30' NOV 9 1968

11698
 Reg. Engineer of 1144 S.C.
JONES ENGINEERING SERVICE
 ZZZ-73