

# 11491 Filed This 8 day of Nov 19 68  
 And Recorded in V 222 Page 71 at 4:13 P.  
 Ollie James  
 Register Mesne Conveyance Greenville County, S. C.

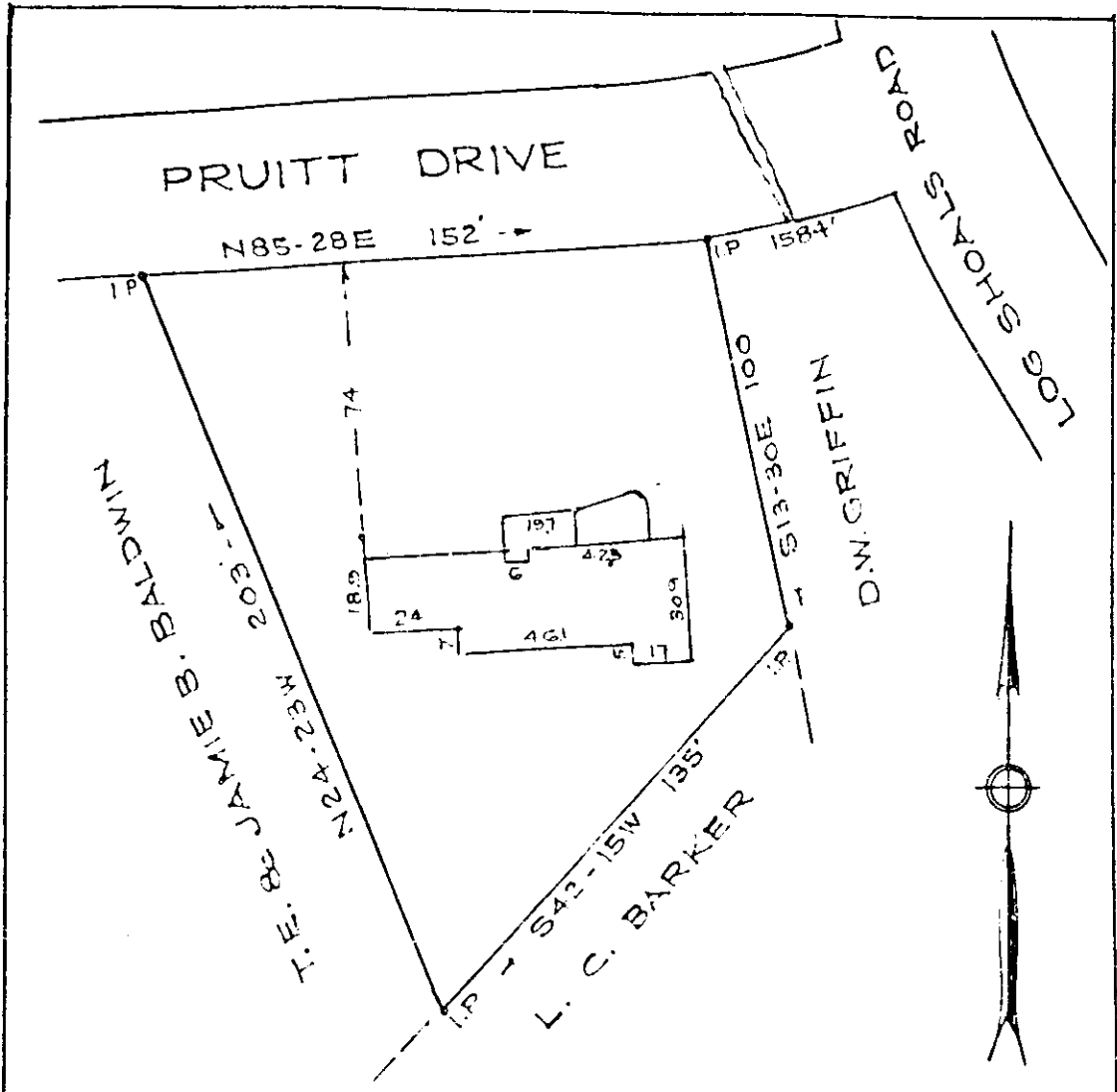

PROPERTY OF  
 WARREN H. ROSENDALE  
 KATHRYN M. ROSENDALE  
 GREENVILLE CO. S.C.  
 Scale 1"=40' October 1968

This is to certify that on the 27th day of October, 1968, I surveyed the property shown on this plat; and that the property lines, walls and buildings are as shown hereon; that the buildings located on said property do not encroach or project on adjacent streets or property; and that no adjacent buildings or walls encroach or project on said premises.

*R.W. Dalton* P. E.  
 DALTON & NEVES, ENGINEERS.

11491  
 378 222-71  
 100