

#11136 Filed This 5 day of Nov 1968
 And Recorded in Vol 222 Page 59 at 3:40 P
Ollie Garnworth
 Register Mesne Conveyance Greenville County, S. C.

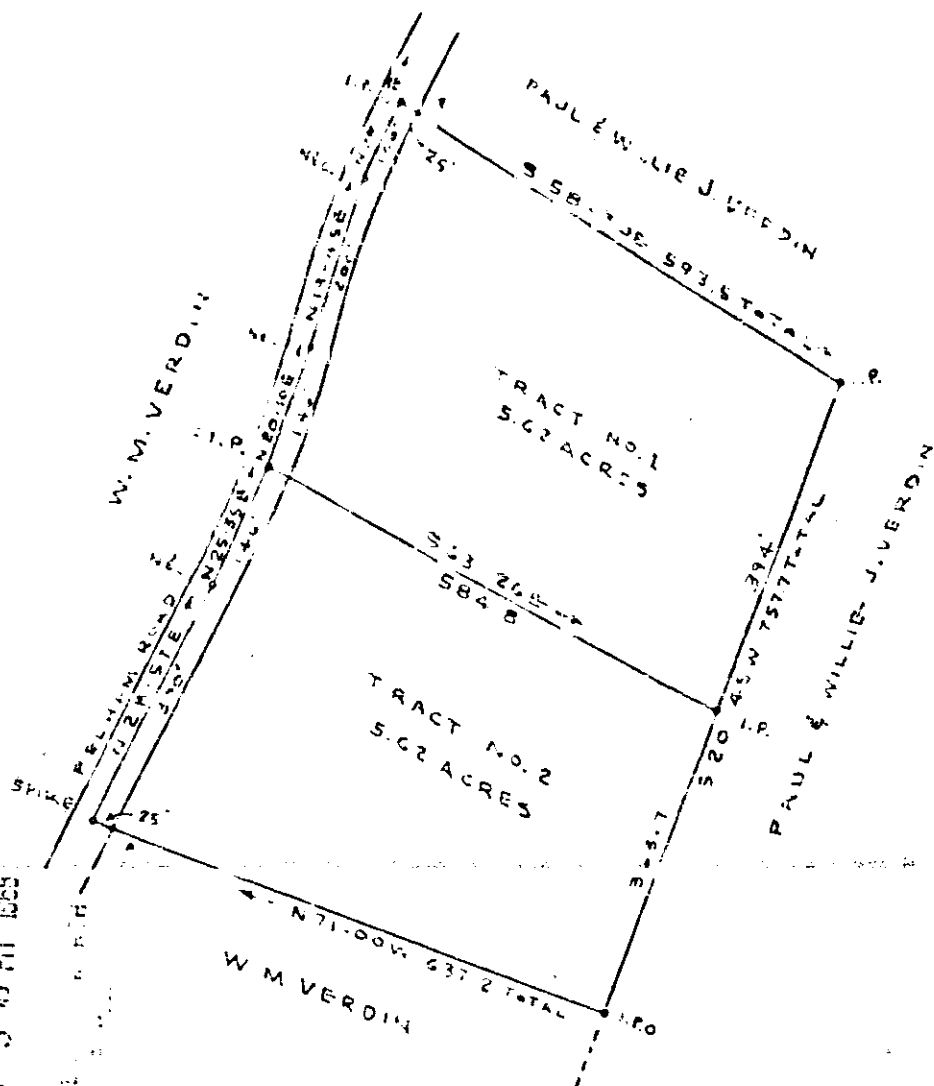

NOV 5 3 40 PM 1968

PROPERTY OF

TRACT NO. 1 BRENDA V. BENNETT & RILEY A. BENNETT JR.

TRACT NO. 2 LINDA V. TANNER

GREENVILLE COUNTY S.O.C. CAR.

NOV 5 1968
 11136

SCALE 1"=200'

OCTOBER 30, 1968

ZZZ-59