

#12871 Filed This 25 day of Nov. 19 68
And Recorded in Vol 222 Page 57 2:06 P.
Ollie Pittman
Register Mesne Conveyance Greenville County, S. C.

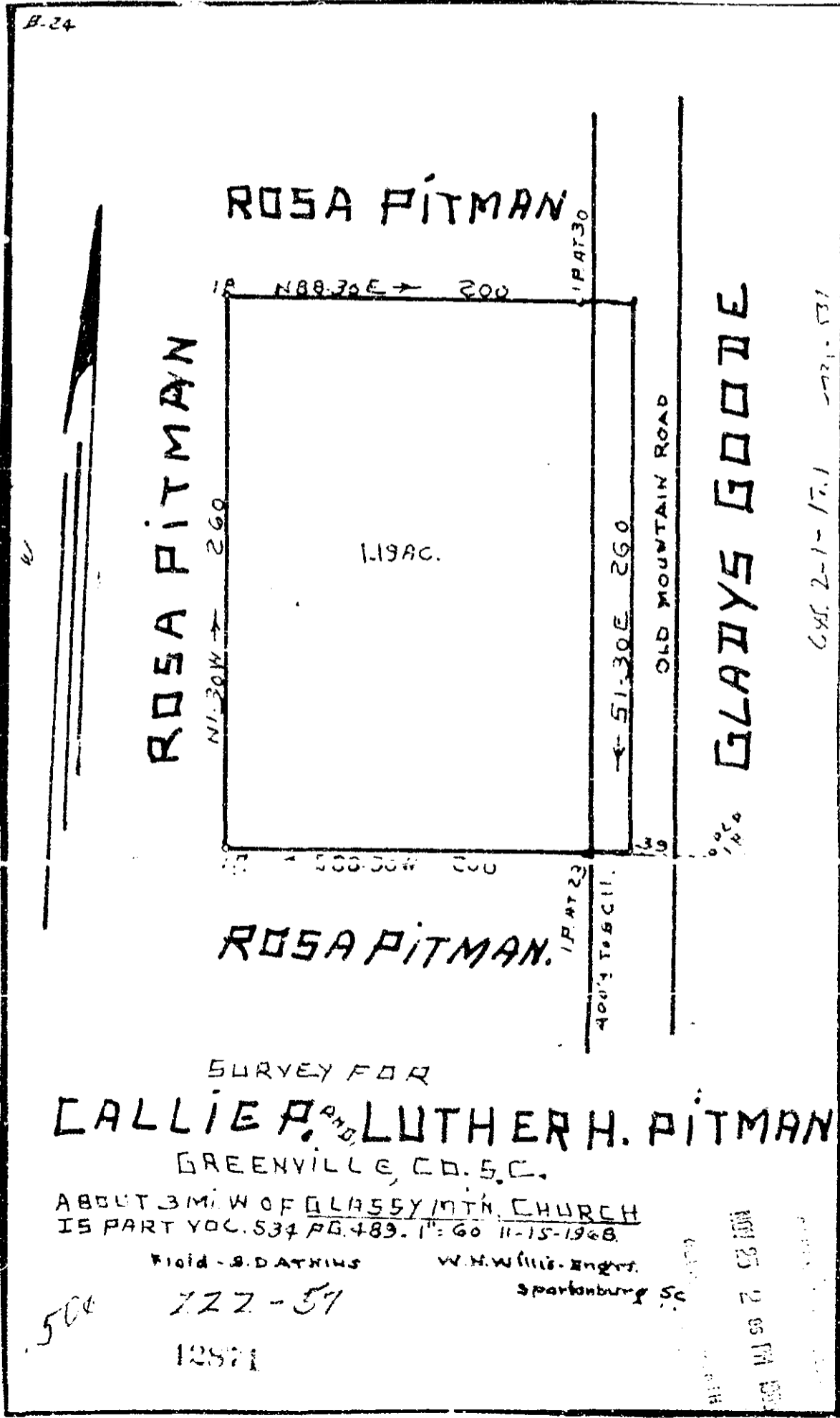

SURVEY FOR
CALLIE P. AND LUTHER H. PITMAN
GREENVILLE, CO. S.C.

ABOUT 3 MI. W OF GLASSY MTN. CHURCH
IS PART VOC. 534 PG. 489. 1" = 60' 11-15-1968.

Field - S. DATNUS W. H. Willis, Eng'g.
Spartanburg S.C.

500
222-57
12871

NOV 25 2 05 PM 1968

CH. 2-1-17.1