

#10234 Filed This 25 day of Oct. 1968
 And Recorded in Vol. 222 Page 39 at 1:23 P.M.
 Ollie Farnsworth
 Register Mesne Conveyance Greenville County, S. C.

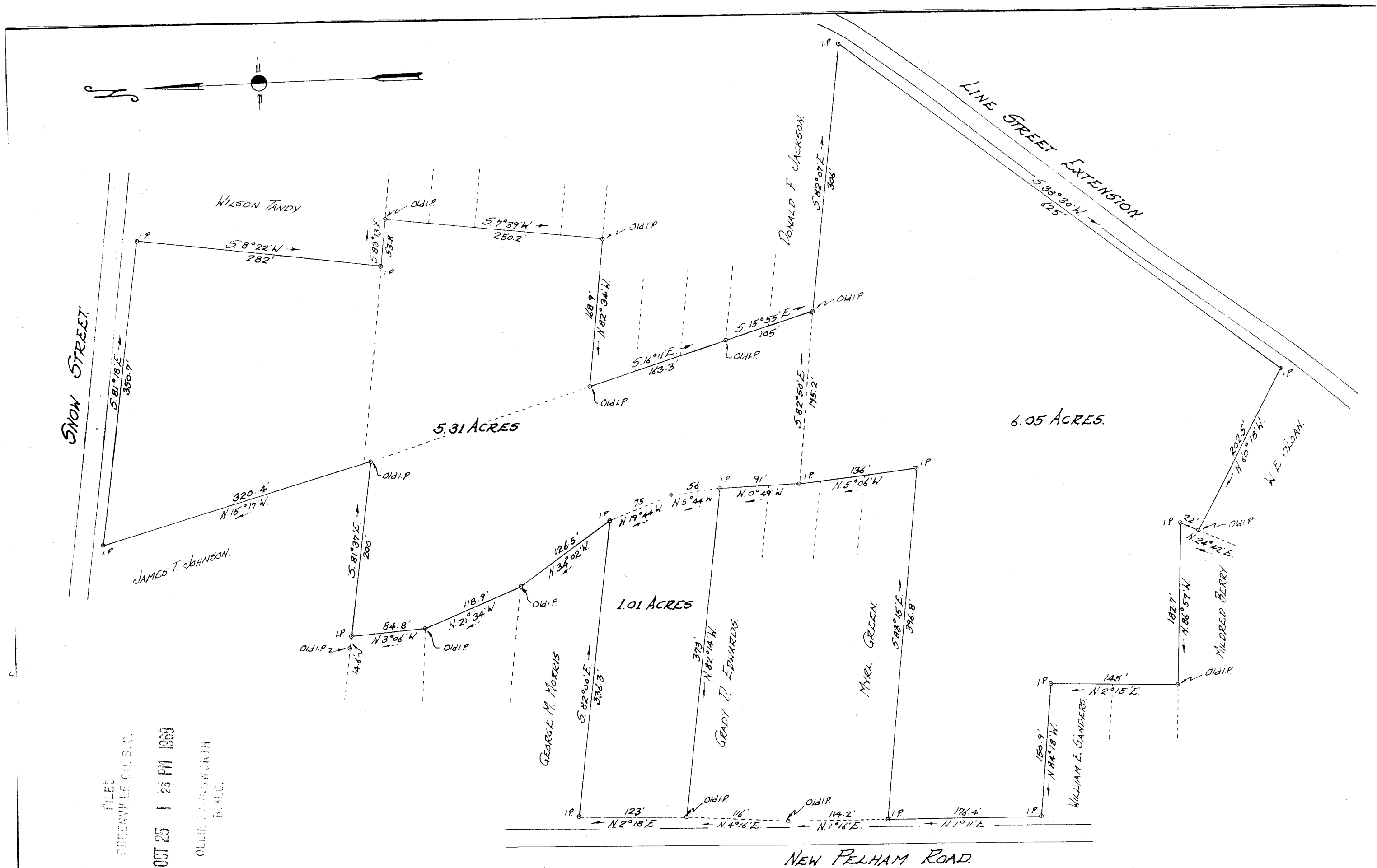

FILED
 GREENVILLE CO. S. C.

OCT 25 1 23 PM 1968

OLLIE FARNSWORTH
 R. M. C.



OCT 25 1968

PROPERTY OF
 S. C. CONFERENCE OF WESLEYAN METHODIST CHURCH.

Located in Greer

CHICK SPRINGS TOWNSHIP GREENVILLE COUNTY

SOUTH CAROLINA.

100
 222-39

10234

SCALE: 1" = 100 FEET.

AUG. 16 1968.

Survey made July 15-18 1968

John A. Simmons, Reg. Surveyor #2212.
 GREER, S. C.