

#10402 Filed This 28 day of Oct. 1968

And Recorded in V 222 Page 37 at 4:04 P.M.

Ollie Samworth

Register Mesne Conveyance Greenville County, S. C.

# PROPERTY OF J. N. DEYOUNG-ESTATE NEAR GREER, S. C. GREENVILLE COUNTY

SURVEYED AND PLATTED  
SEPT. 1952 H. S. DRUMMOND  
SCALE: 1" = 150 FEET. SURVEYOR

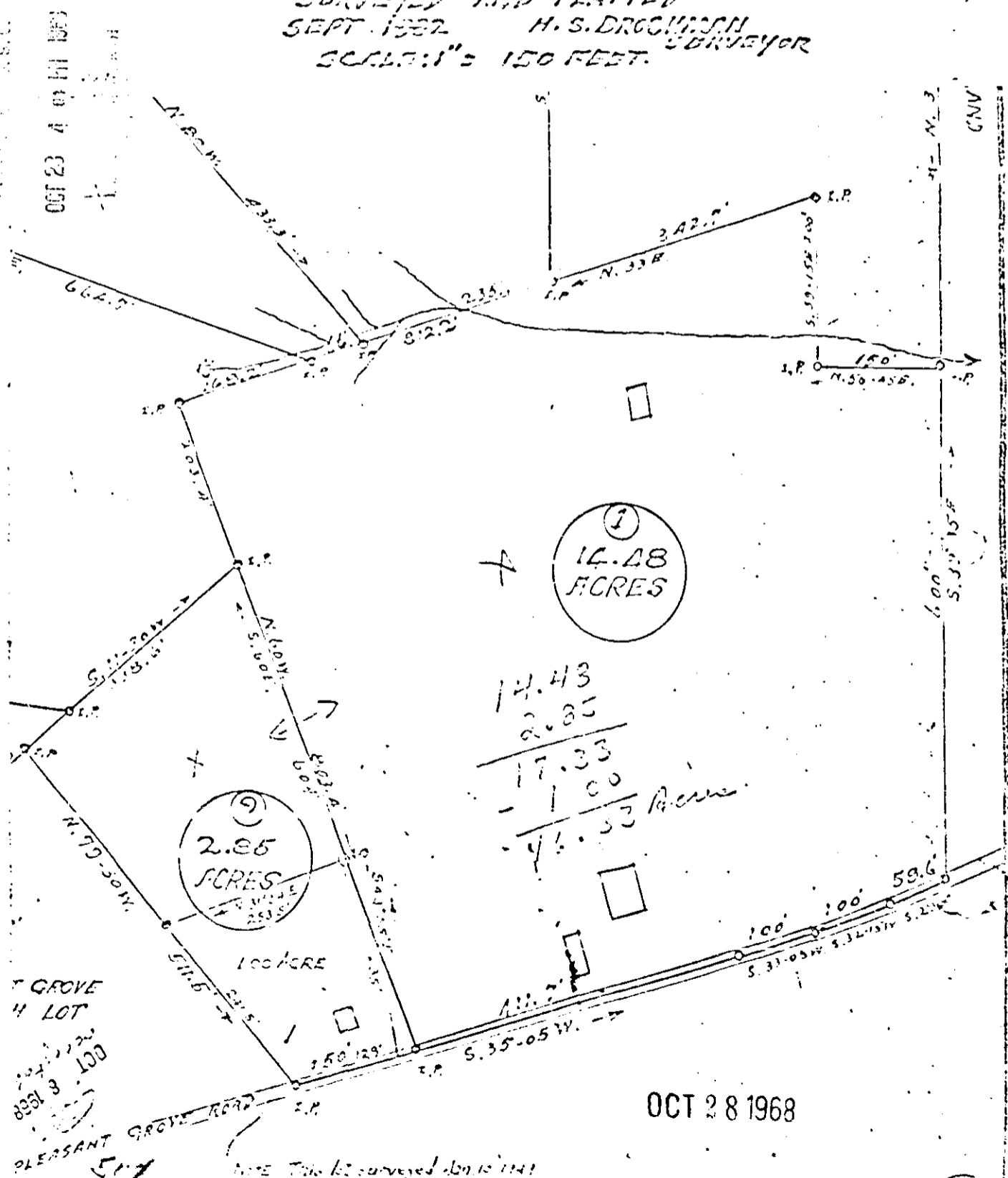

OCT 28 1968

222-37 10102

31/12

37