

#9691 Filed This 21 day of Oct. 1968

And Recorded in Vol 222 Page 31 at 1:57 P.M.

Ollie Farmworth  
Register Mesne Conveyance Greenville County, S. C.

THIS LOT IS PART OF LOT No. 3 R. L. DILL ESTATE

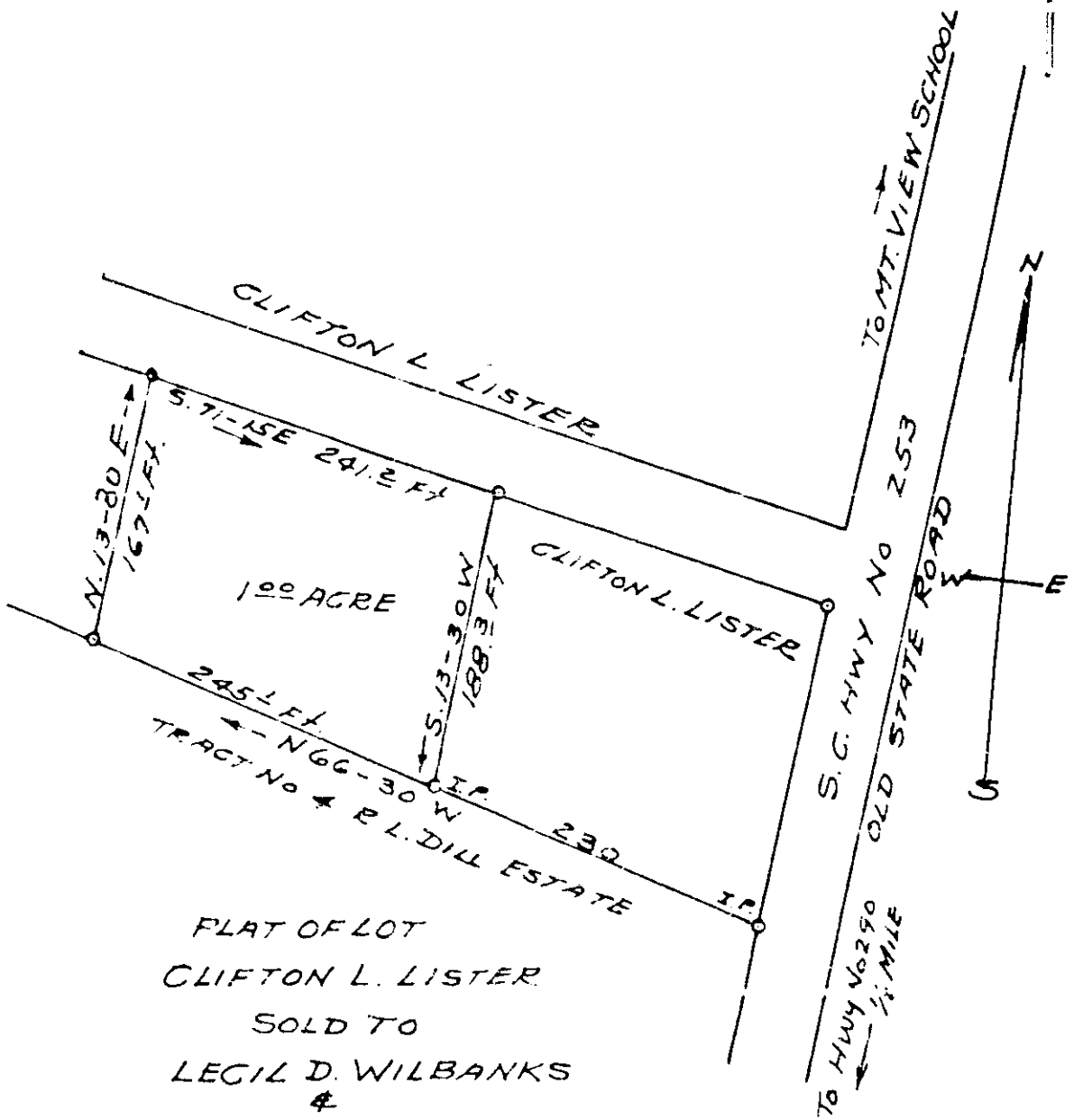

PLAT OF LOT  
CLIFTON L. LISTER  
SOLD TO  
LEGIL D. WILBANKS  
&  
LINDA L. WILBANKS  
ONEAL TWP GREENVILLE CO.

SOUTH CAROLINA  
APRIL 9, 1968.

222-31

9691  
50

SURVEY BY  
Terry J. Dill

SCALE 1"=100'