

#9588 Filed This 18 day of Oct. 1968

And Recorded in Vol. 222 Page 25 at 2:22 P.M.

Oliver J. ...  
Register Merne Conveyance Greenville County, S. C.

NORTH

Scale one inch equals 50' Feet.

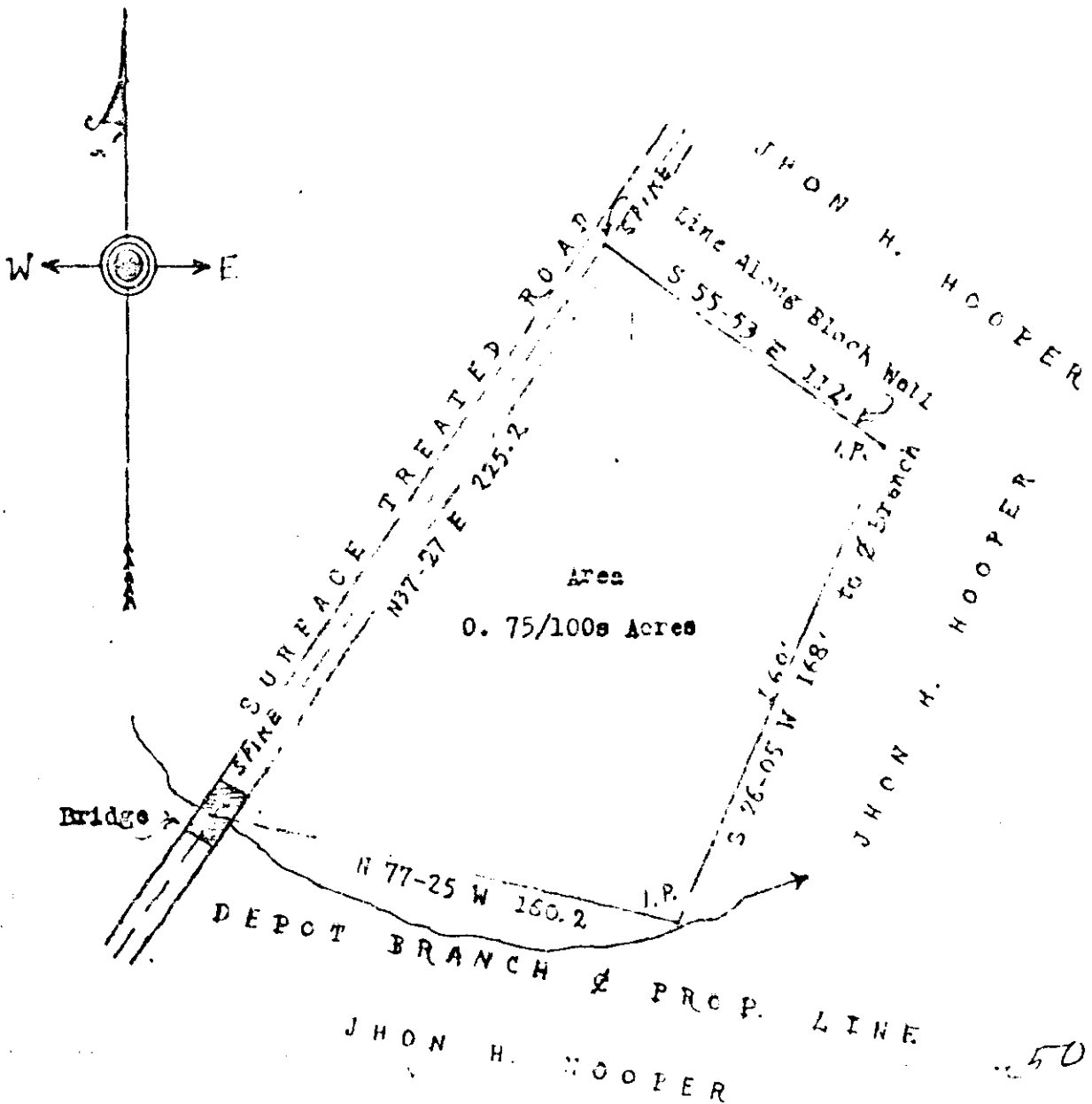

STATE OF SOUTH CAROLINA  
COUNTY OF GREENVILLE  
GROVE TOWNSHIP

222-25

OCT 18 1968

PROPERTY OF IVORY GALLOWAY AND GLADYS H. GALLOWAY.

9588

LOCATED AT PIEDMONT ON THE WEST SIDE OF HWY. # 20,  
APPROXIMATELY 1/4 MILE WEST OF COOPER FILLING STATION FORMERLY GUEST STATION.

THE ABOVE PLAT REPRESENTS A PROPORTION OF JHON H. AND TRISSIE HOOPER  
HOME PLACE RECORDED VOL. 303- PAG 267,

SURVEYED OCTOBER 3rd, 1968, BY REQUEST OF IVORY GALLOWAY.

by CHARLES K. DUNN & D. C. E. L.S. REG. # 1578,