

9155 Filed This 14 day of Oct. 19 68
 And Recorded in Vol. 222 Page 19 at 4:36 P.
 Ollie Jarman
 Register Mesne Conveyance Greenville County, S. C.

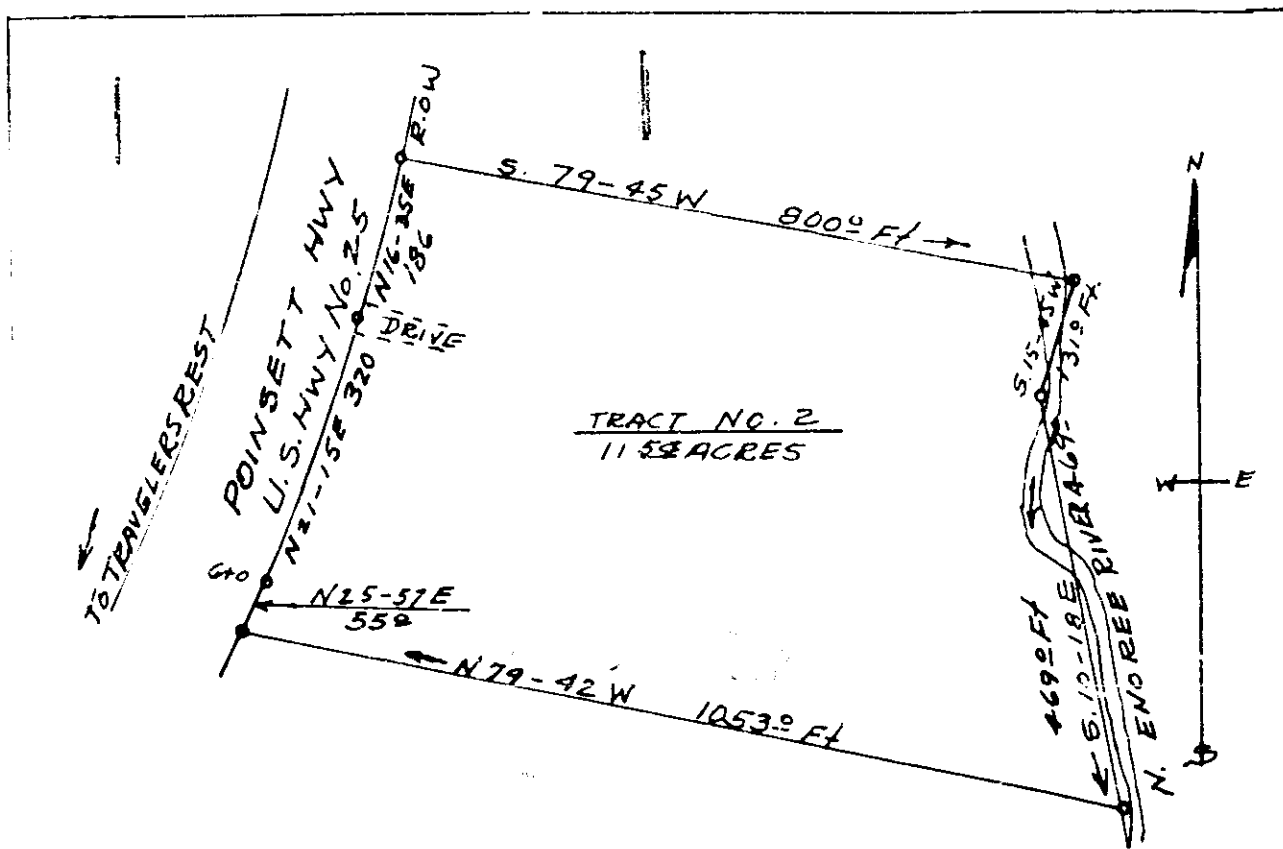

PLAT OF PROPERTY OF
 PRESTON HAWKINS ESTATE
 TRACT NO TWO
 BATES TWP. GREENVILLE CO.
 SOUTH CAROLINA
 SEPT. 25, 1968

SURVEY BY
 Terry T. Hill
 Reg C.E. & L.S. No 104

OCT 14 4 36 PM 1968

222-11

9155

SCALE 1" = 200'