

Plat Book-ZZZ-Page 9A

#8685 Filed This 8 day of Oct. 1968
 And Recorded in Vol. ZZZ Page 9 at 4:10 P.
 Cecil Stidworth
 Register Mesne Conveyance Greenville County, S. C.

NOTE - ADJOINS LOT 23 OF SEC. 1 CHICK SPRINGS S.L.B.
 PLAT BOOK FPP PAGE 17

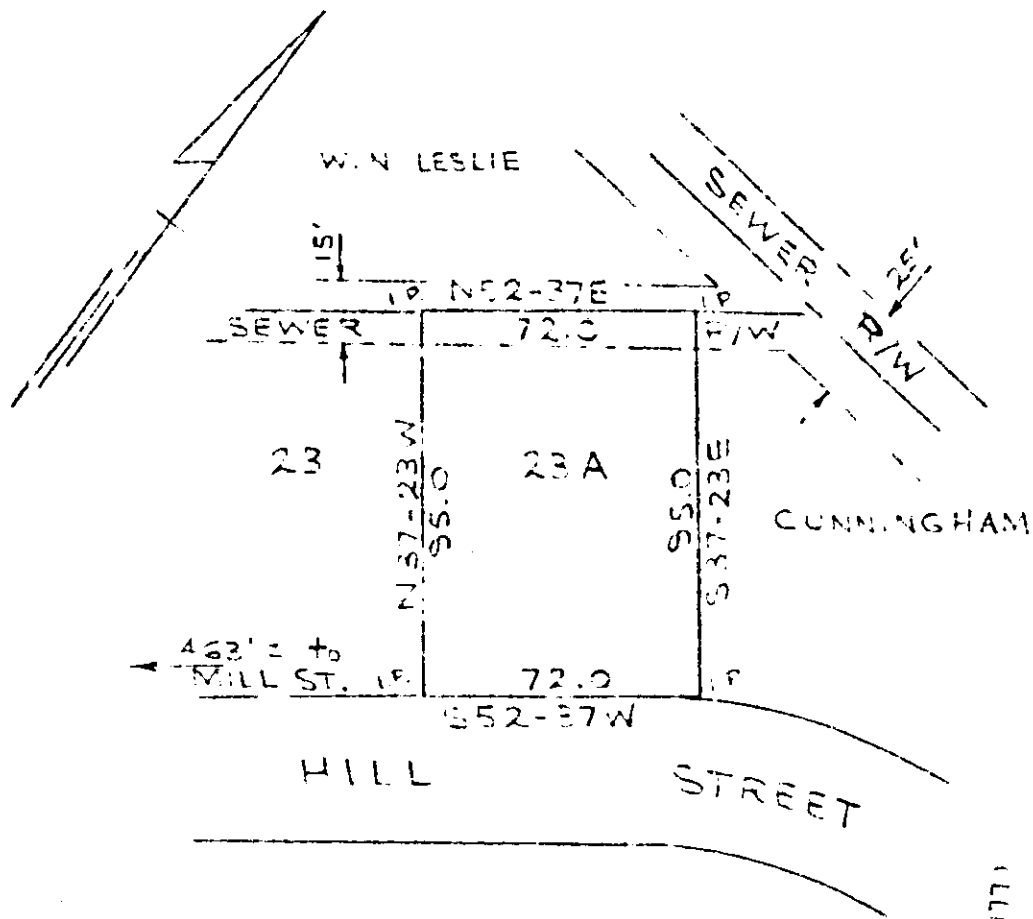

PROPERTY OF
 CHARLES M. BISHOP &
 SARA L. BISHOP
 GREENVILLE CO., S.C.
 SCALE 1" = 50' SEPT. 27, 1968

FILED
 GREENVILLE CO. S. C.
 OCT 8 4 10 PM 1968
 CECIL STIDWORTH

8685

PIEDMONT ENGINEERS AND ARCHITECTS
 GREENVILLE, S. C.

333-9