

Plat Book-ZZZ-Page 5 B

* 9153
 #9153 Filed This 14 day of Oct. 1968
 And Recorded in Vol ZZZ Page 5 at 4:36 P
 Ollie Farnsworth
 Register Mesne Conveyance Greenville County, S. C.

AREA = 1.00 ACRE

OCT 14 4 35 PM 1968
 OLLIE FARNSWORTH

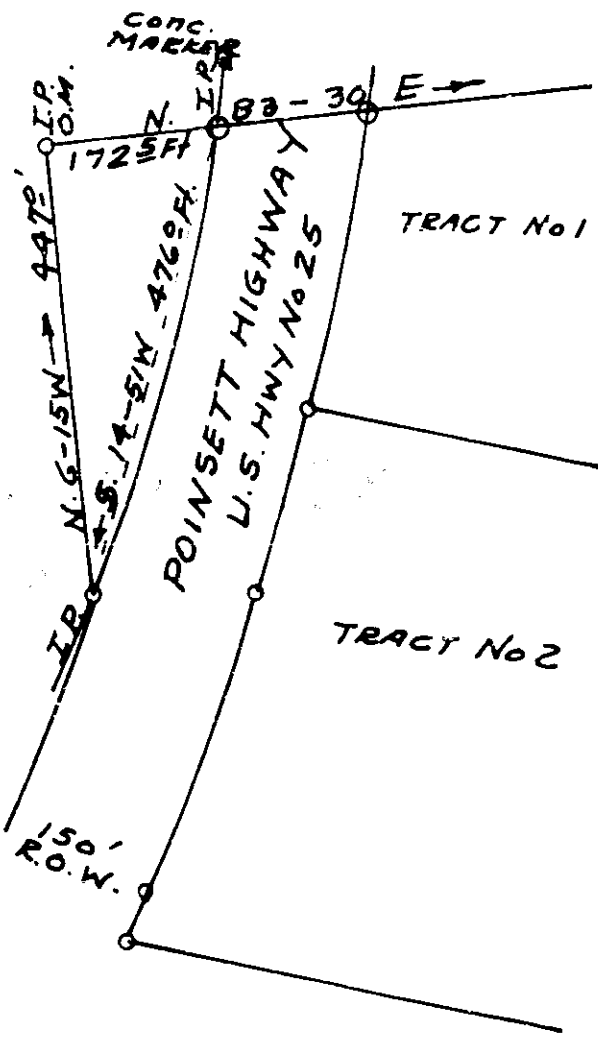

PLAT OF PROPERTY OF
 TRACT NO SEVEN
 PRESTON HAWKINS ESTATE
 BATES TWP. GREENVILLE CO.
 SOUTH CAROLINA
 OCT. 2. 1968.

SURVEY BY
 Terry V. Dill
 Reg. E & L.S. #104 ZZZ-5

9153

SCALE 1" = 200'