

1 Lot Dook 222-198 2 7

8314 Filed This 3 day of Oct. 1968
And Recorded in Vol 222 Page 1 at 3:59 P.

Olie J. Farnsworth
Register Mesne Conveyance Greenville County, S. C.

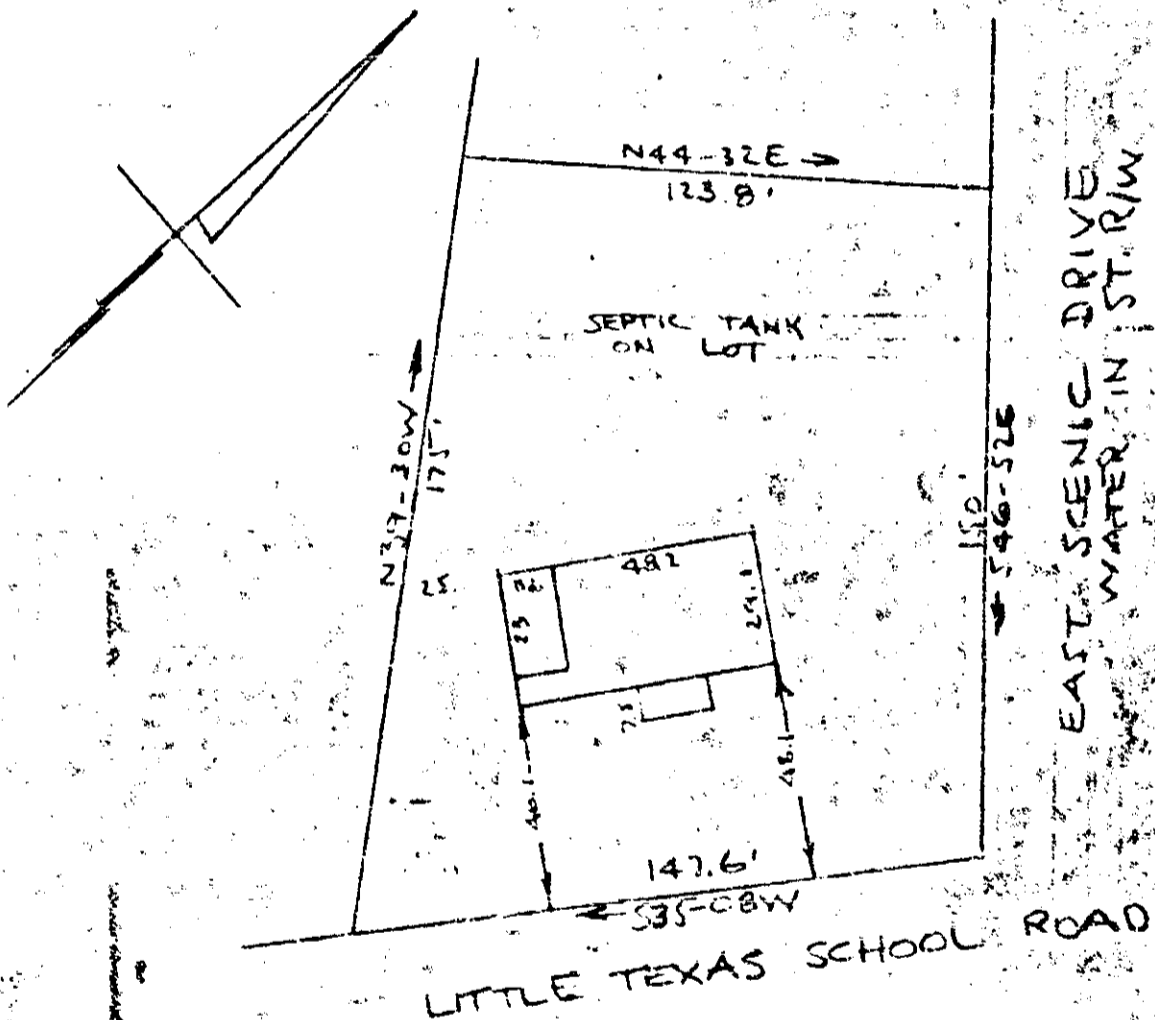

PROPERTY OF
TROY P. GALLOWAY & SARAH H. GALLOWAY
NEAR GREENVILLE, S. C.
SCALE 1" = 40' 26 SEPT 1968

This is to certify that on the 26th Day of September 1968 I surveyed the property shown on this plat. And that the property lines, walls and buildings are as shown hereon, and that the walls and buildings located on said lot do not encroach or project on adjacent street or property, and that no buildings or walls encroach or project on said premises, and no power lines cross this property except as shown hereon.

509
222-1

R. B. Bruce
R. B. BRUCE RLB 7192

8314