

#8279 Filed This 3 day of Oct. 1968

And Recorded in Vol. 444 Page 191 at 11:36 A.M.

Ollie Farnsworth

Register Mesne Conveyance Greenville County, S. C.

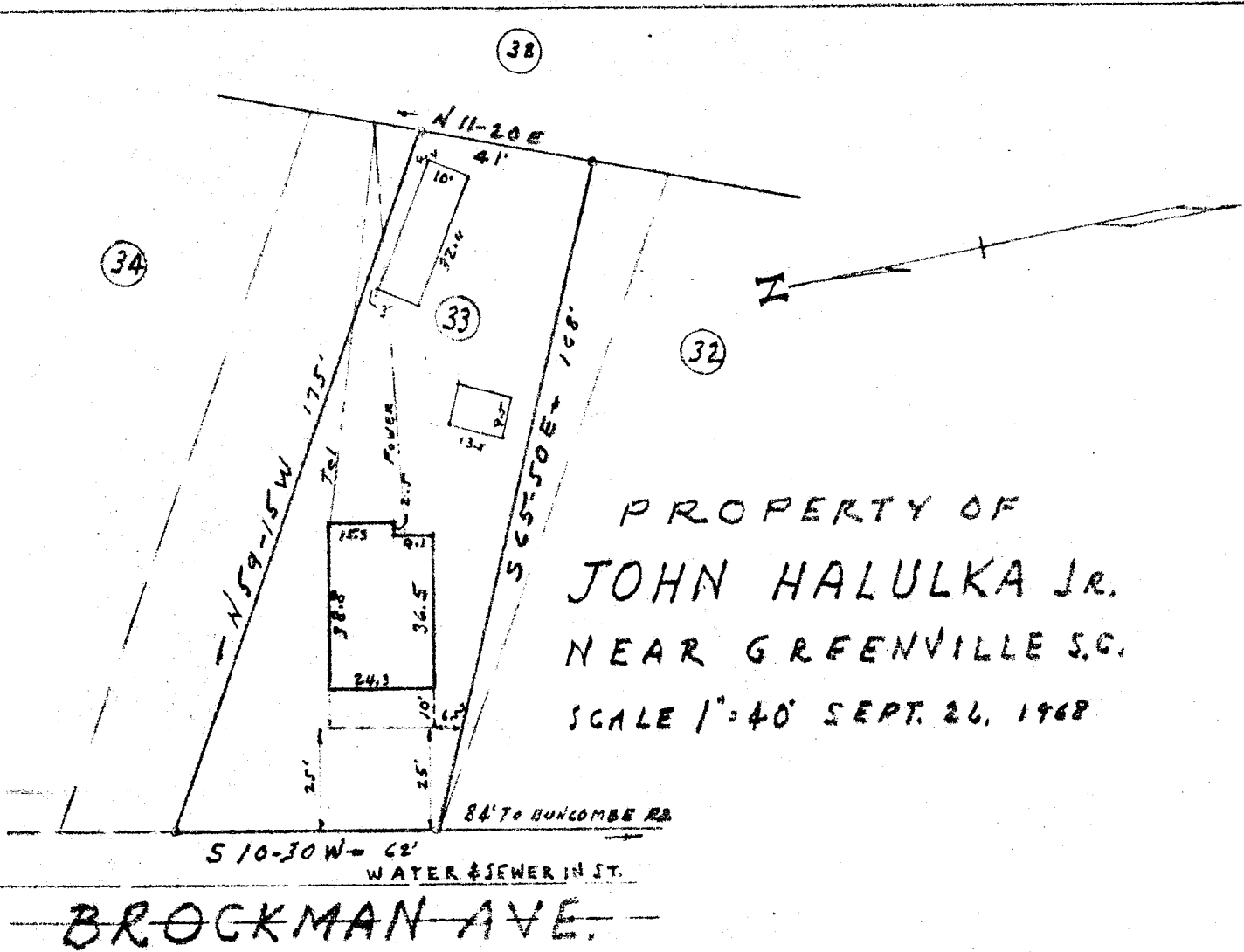

This is to certify that on Sept. 26, 1968, I surveyed the property shown on this plat, known as part of Lot No. 33 of Block D, plat of Sans Souci Villa, filed in the R.M.C. Office for Greenville Co. in Plat Book A at page 510, and that the property lines, walls and buildings are as shown hereon; that the buildings located on said lot does not encroach or project on adjacent streets or property, and that no adjacent walls or buildings encroach or project on said premises, and that no utility lines cross this property except as shown hereon.

Surveyed by  
OCT 3 11 36 AM 1968

H.C. Clarkson  
Campbell & Clarkson, Reg.

FILED  
GREENVILLE CO. S. C.

Ollie Farnsworth  
R. C.

504

8279

444/191