

2681 111 NOON 1971

7852 Filed This 27 day of Sept. 1968
And Recorded in Vol 444 Page 189, 2:31 P.
Ollie Sumnerworth
Register Mesne Conveyance Greenville County, S. C.

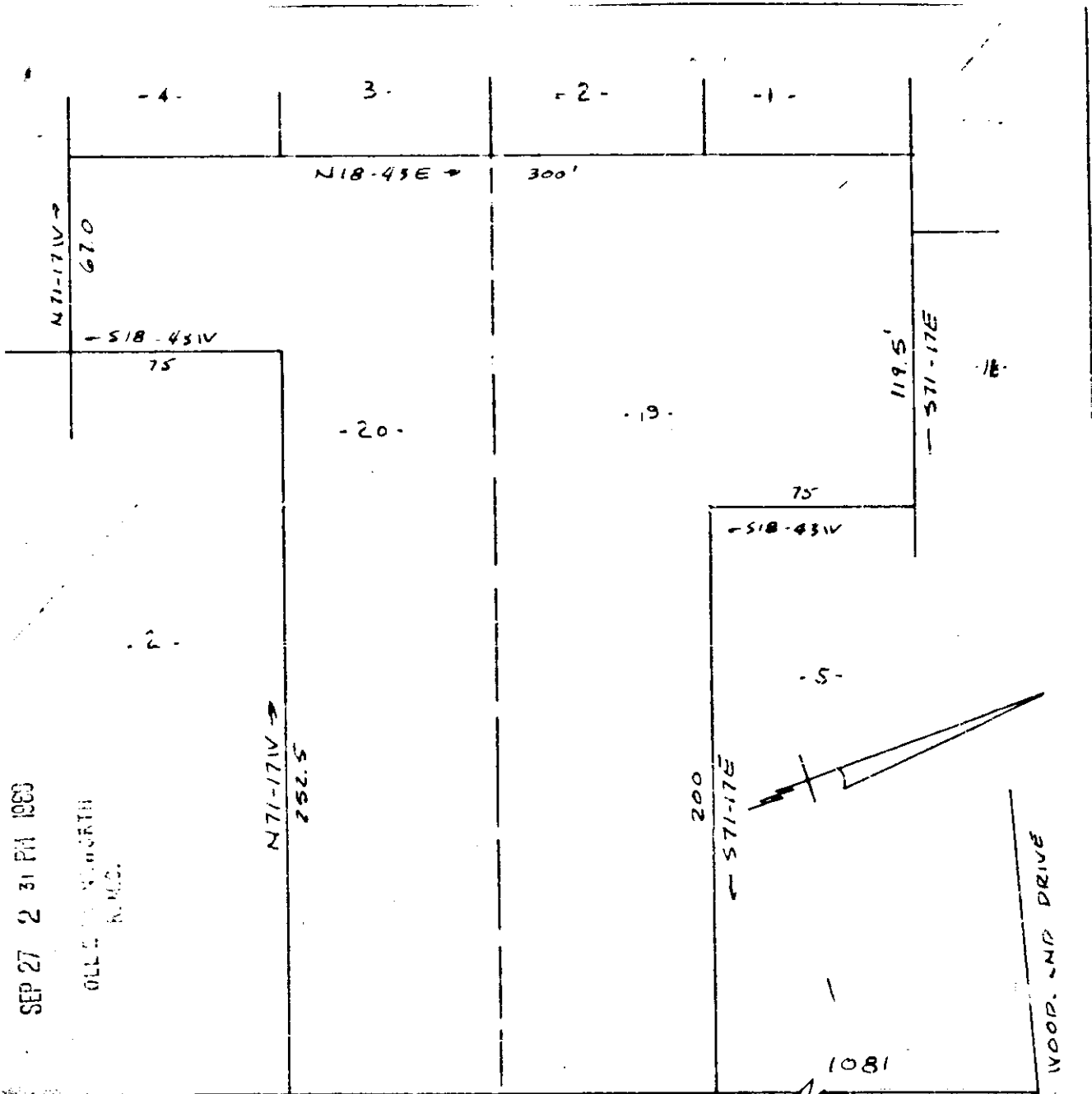

SEP 27 2 31 PM 1968

OLLIE SUMNERWORTH
R.M.C.

S18-43V 150'
RASOR DRIVE

SURVEY FOR
G & M RENTALS INC.
NEAR GREENVILLE, S.C.
SCALE 1" = 50' 11 SEPT 1968

7852

444-189

CAROLINA ENGINEERING & SURVEYING CO.
GREENVILLE, S.C.

181