

#7616 Filed This 25 day of Sept 1968

And Recorded in Vol. 444 Page 187 at 2:09 P.M.

Ollie Farnsworth

Register Mesne Conveyance Greenville County, S. C.

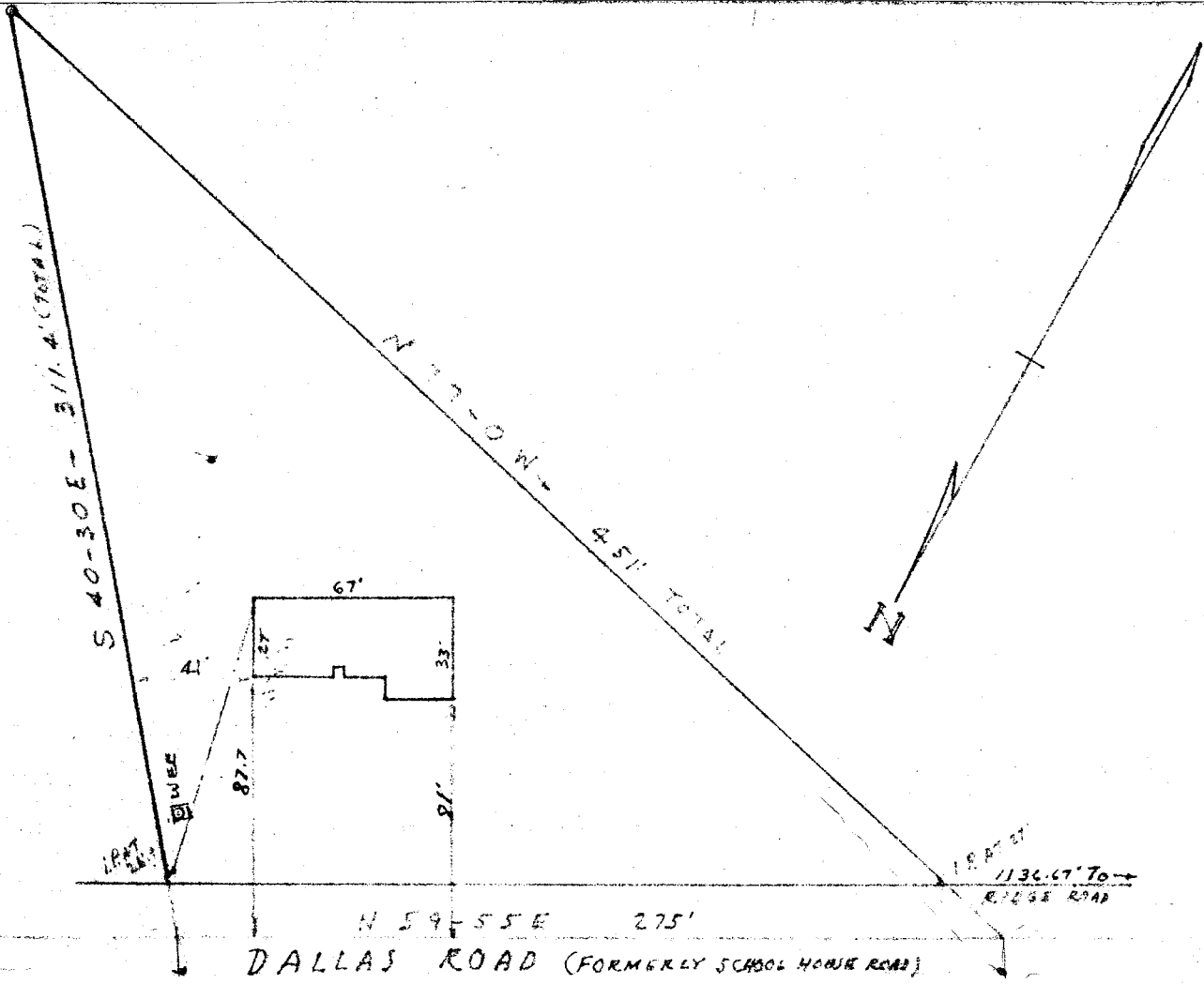

PROPERTY OF  
 JOE KENNETH SPEARMAN &  
 HOLLY MAE SPEARMAN  
 NEAR GREENVILLE S.C.  
 SCALE 1"=60' SEPT. 20, 1968

FILED  
 GREENVILLE CO. S.C.  
 SEP 25 2 09 PM 1968  
 OLLIE FARNSWORTH  
 R.M.C.

This is to certify that on Sept. 23, 1968, I surveyed the property shown on this plat, known as Lot 17.3, Block 2 on page M11.2, County Block Book, and that the property lines, walls and building are as shown hereon; that the building located on said lot does not encroach or project on adjacent streets or property, and that no adjacent walls or buildings encroach or project on said premises, and that no utility lines cross this property except as shown hereon.

Surveyed by K. K. Campbell  
 Campbell & Clarkson, Reg.

Filed in the R.M.C. Office  
 for Greenville Co. in Plat  
 Book 444 at page 187

444-187  
 7616