

# 7401 Filed This 23 day of Sept. 19 68

And Recorded in Vol. 444 Page 185 at 4:51 P.M.

Ollie Fungworth

Register Mesne Conveyance Greenville County, S. C.

FILED  
GREENVILLE CO. S. C.  
SEP 23 4 51 PM 1968  
OLLIE FUNGWORTH  
R.M.E.

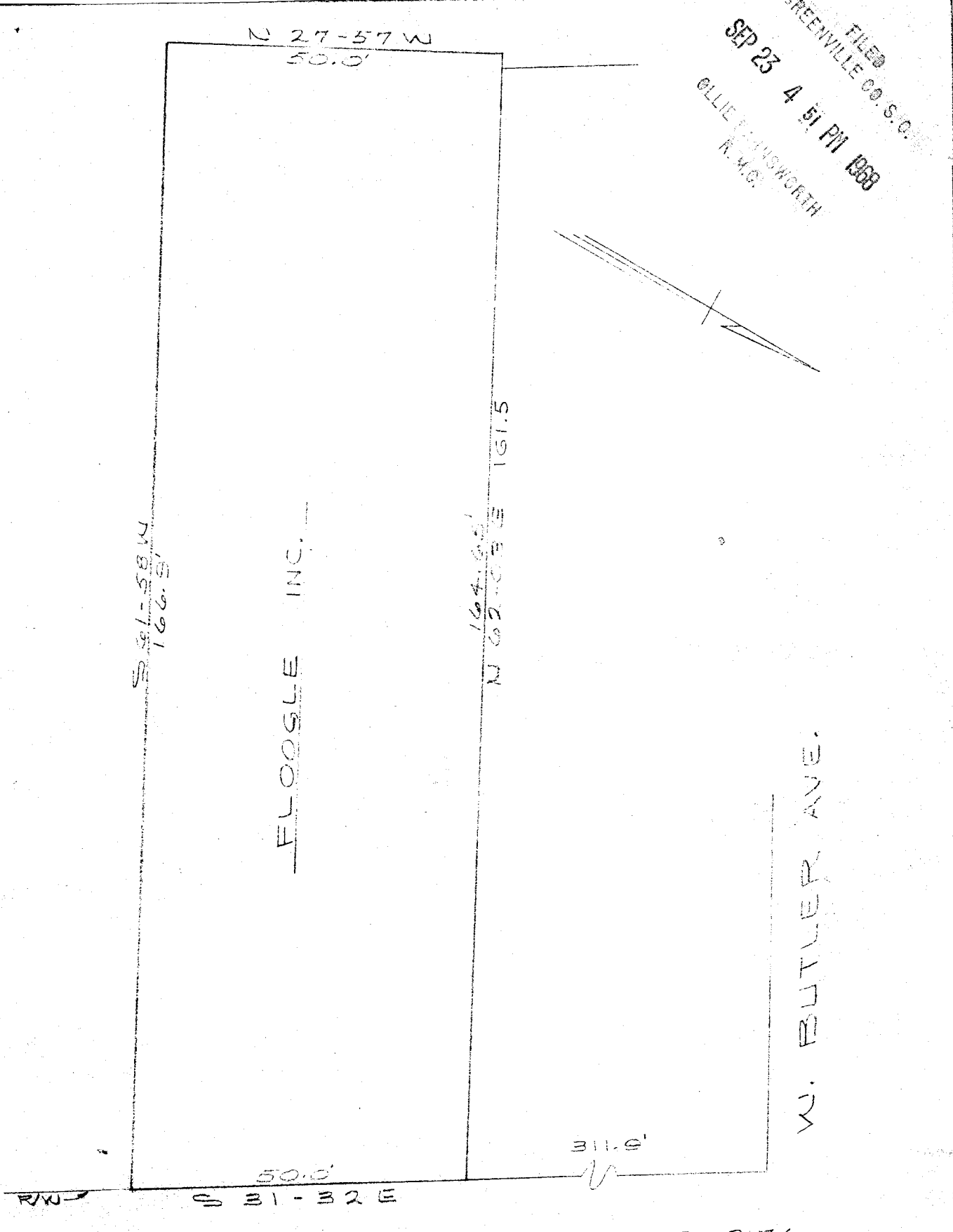

LAURENS ROAD U.S. HWY. NO. 276 GREENVILLE

SURVEY FOR  
PEOPLES NATIONAL BANK  
MAULDIN, SOUTH CAROLINA  
SCALE 1"=20' AUG. 8, 1968

444-185  
7401

PIEDMONT ENGINEERS & ARCHITECTS  
GREENVILLE, SOUTH CARO.