

Plat Book-YYY-Page 175A

#6749 Filed This 16 day of August 1968
 And Recorded in Vol. 175 Page 175 at 12:26 P.M.
 Ollie Lawrence
 Register Mesne Conveyance Greenville County, S. C.

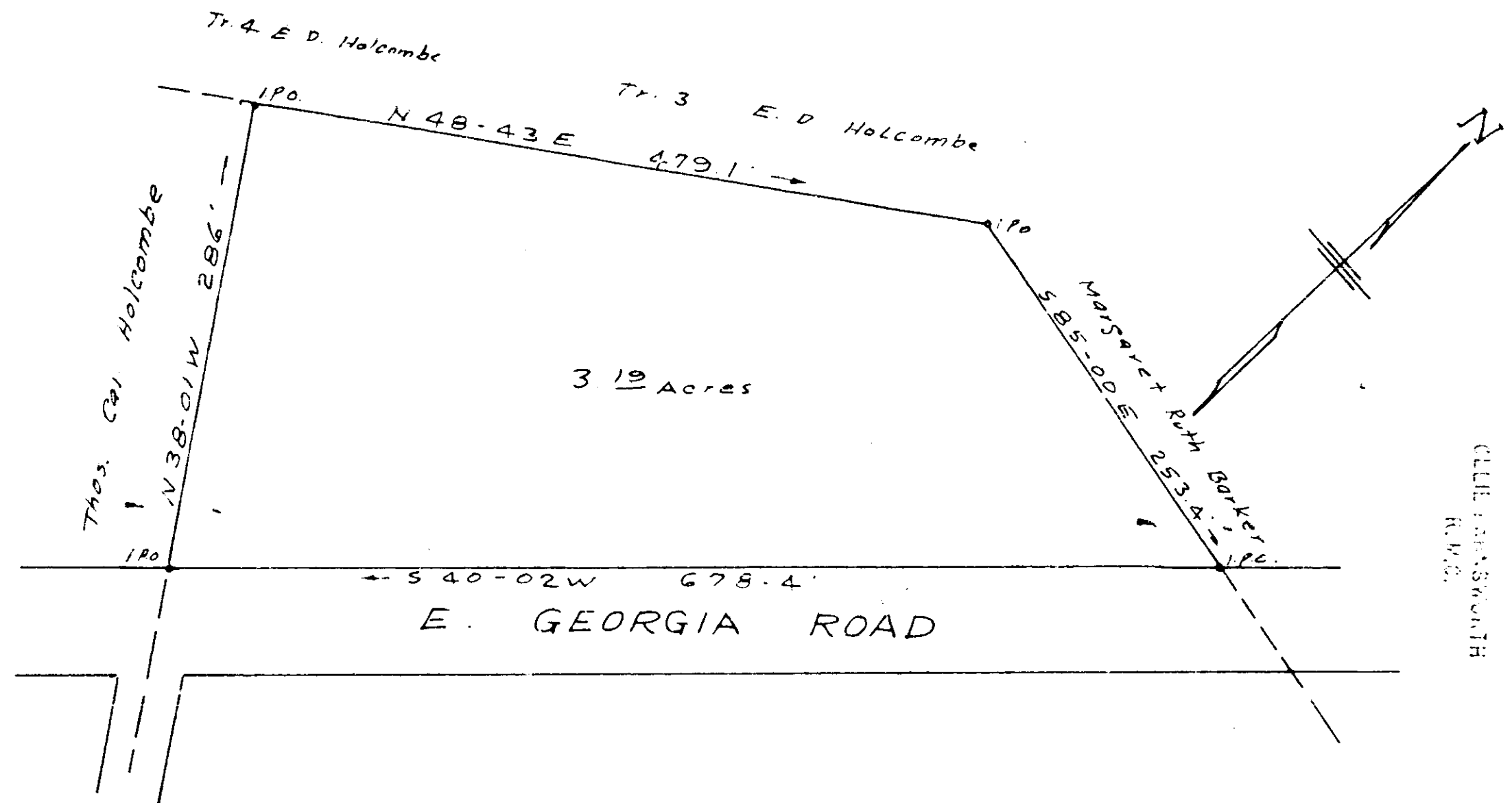

CLUE LAWRENCE
 R.M.O.

SEP 16 12 26 PM 1968

PROPERTY OF
 ANSEL KELLETT
 GREENVILLE COUNTY S. C.
 SCALE 1"=100' AUG. 1968

YYY-175
 6749

FB. E-6B

50d

C.O. Riddle - Reg. 45,397