

#7131 Filed This 19 day of Sept. 1968  
 And Recorded in Vol. 444 Page 169 4:24 P.  
 Ollie Jamnsworth  
 Register Mesne Conveyance Greenville County, S. C.

FILED  
 GREENVILLE CO. S.C.  
 SEP 19 4 24 PM 1968

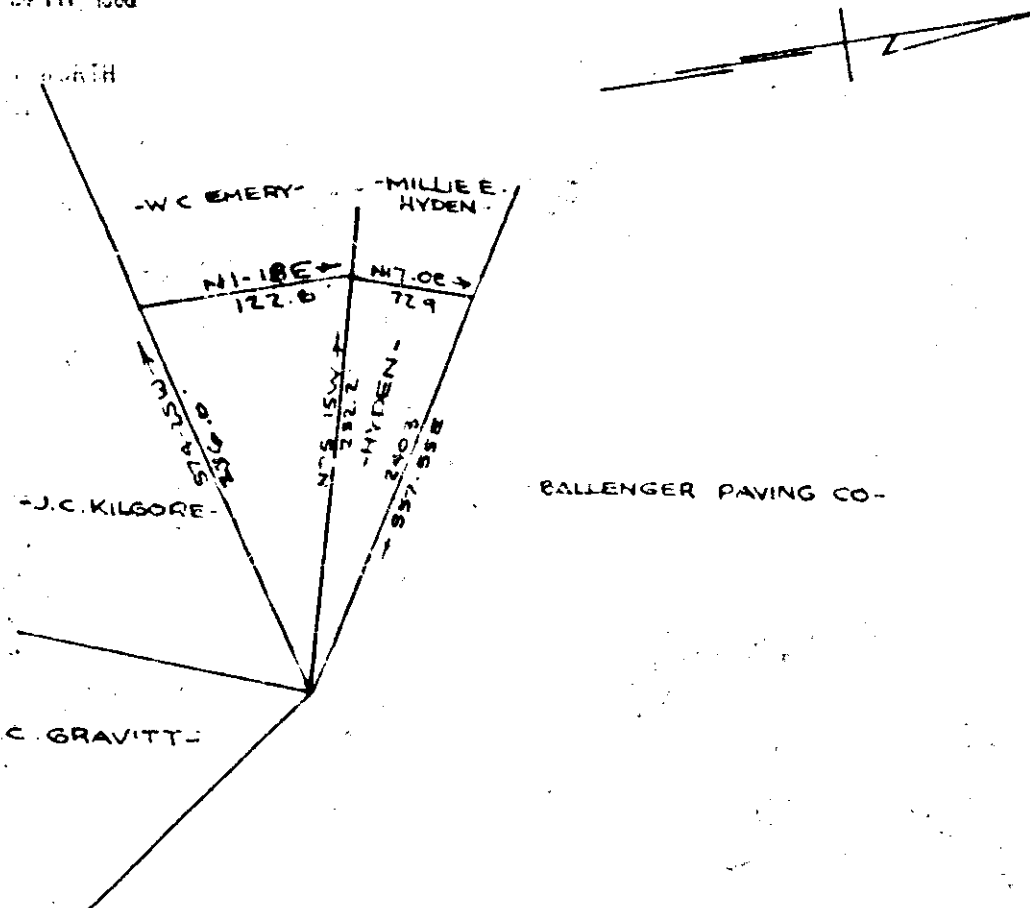

SURVEY FOR  
**BALLENGER PAVING CO.**

NEAR GREENVILLE, S.C.  
 SCALE 1:100 (SAY 1966)  
 REVISED 27 FEB 1968  
 REVISED 8 AUG 1968

50 7131

CAROLINA ENGINEERING & SURVEYING CO  
 GREENVILLE, S.C.

444-169

P.B. 3-P. 52

310