

7179 Filed This 20 day of Sept 19 68
And Recorded in Vol 444 Page 167 at 12:22 P.
Ollie Thumwater
Register Mesne Conveyance Greenville County, S. C.

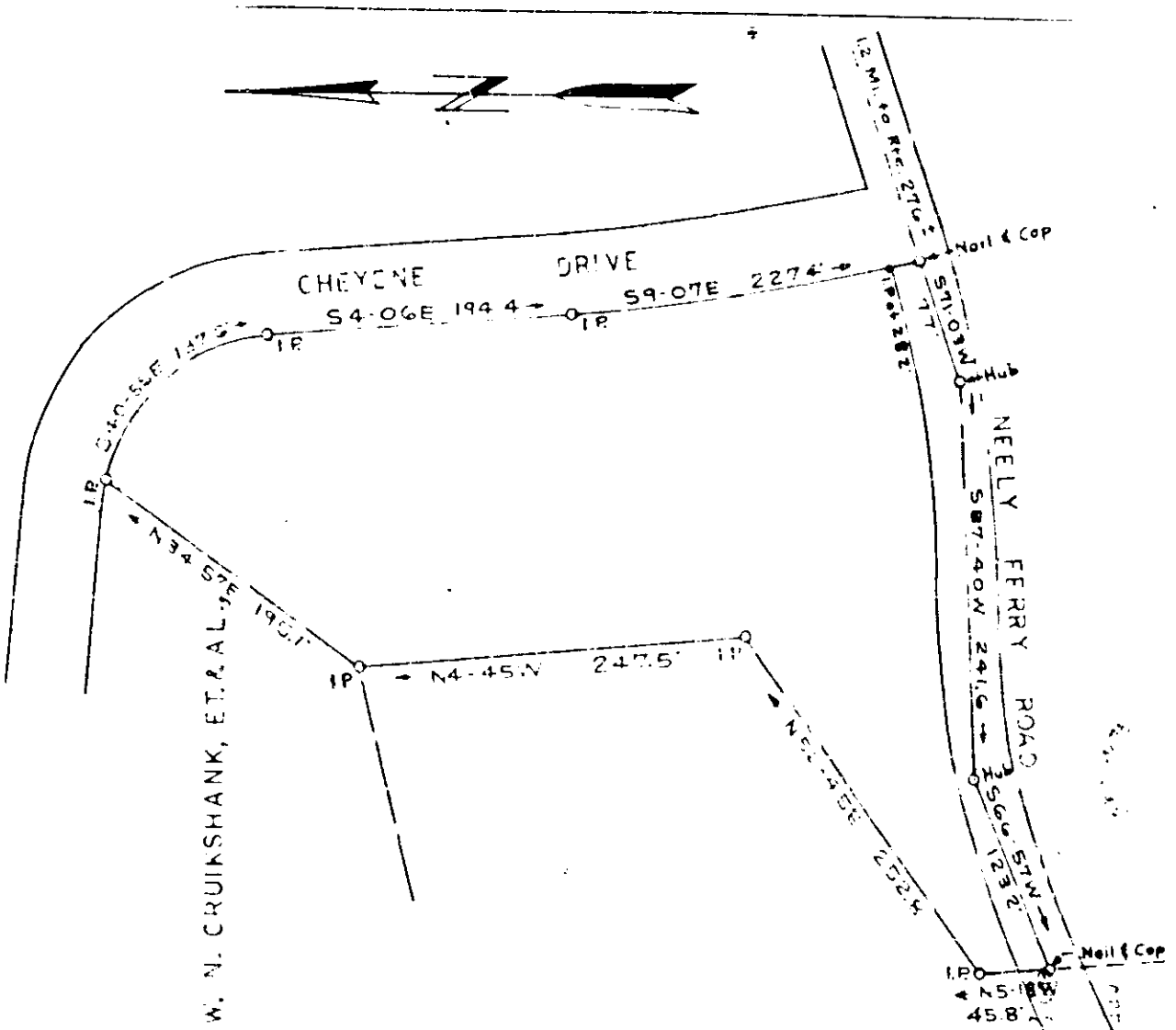

PROPERTY OF
ARTHUR E. SHEEK &
BARBARA W. SHEEK

NEAR SIMPSONVILLE,
GREENVILLE CO. S. C.

Scale 1" = 100' Aug. 28, 1968

T. H. Walker Jr. Reg. L. S. 3182

300 Maple Dr. Mauldin, S. C.