

7518 Filed This 24 day of Sept 19 68 a.
 And Recorded in Vol. 444 Page 167 at 9:40 M
 Ollie Samworth
 Register Mesne Conveyance Greenville County, S. C.

SEP 24 9 40 AM 1968

OLLIE SAMWORTH
 R.M.C.

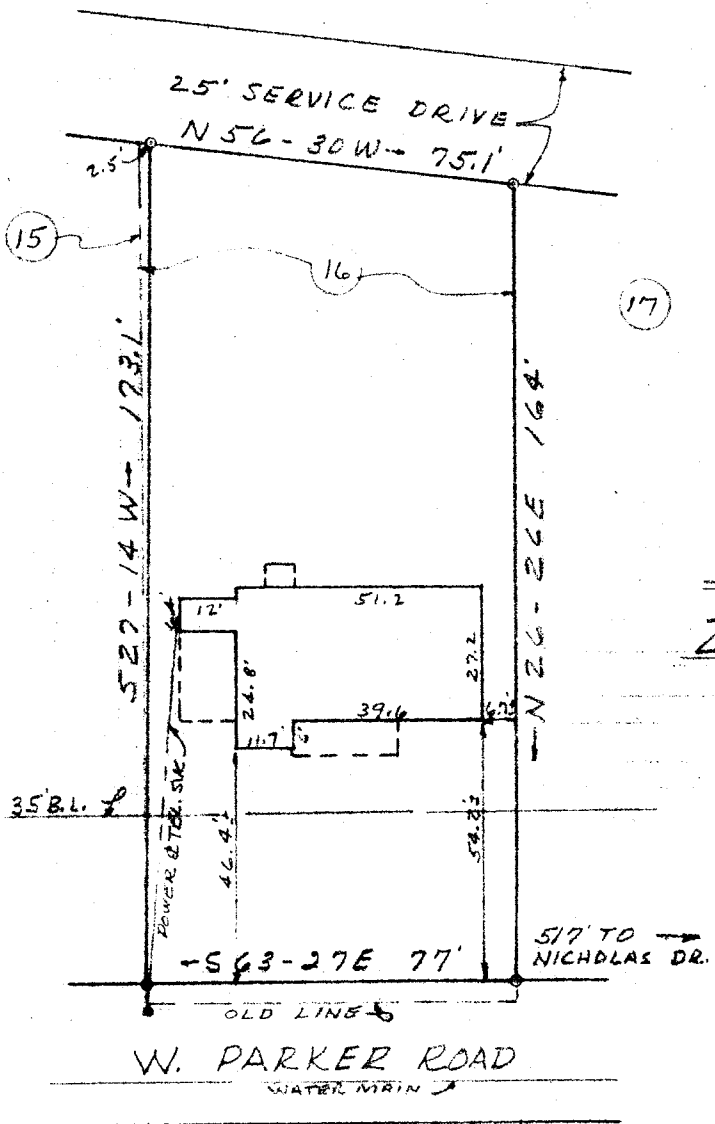

PROPERTY OF
CARL D. PLOTT
 &
ZELPHIA PLOTT BRIGHT
 NEAR GREENVILLE, S.C.
 SEPT 19, 1968 SCALE 1"=40'

This is to certify that on Sept. 19, 1968 I surveyed the property shown on this plat, known as the greater portion of Lot No. 16 of Block C of Hughes Heights, plat filed in the RMC Office for Greenville Co. in Plat Book GG at page 123 and that the property lines, walls and building are as shown hereon, and that the building located on said lot does not project nor encroach on adjacent streets or property, and that no adjacent walls or buildings project nor encroach on said lot, and that no utility lines cross this lot except as shown hereon.

Survey by Campbell & Clarkson

 S.C.R.L.S. No. 2589

7518
 444/167 See 504