

#6750 Filed This 16 day of Sept. 1968
 And Recorded in Vol. 444 Page 159 at 12:00 P.
Ollie L. Matheson
 Register Mesne Conveyance Greenville County, S. C.

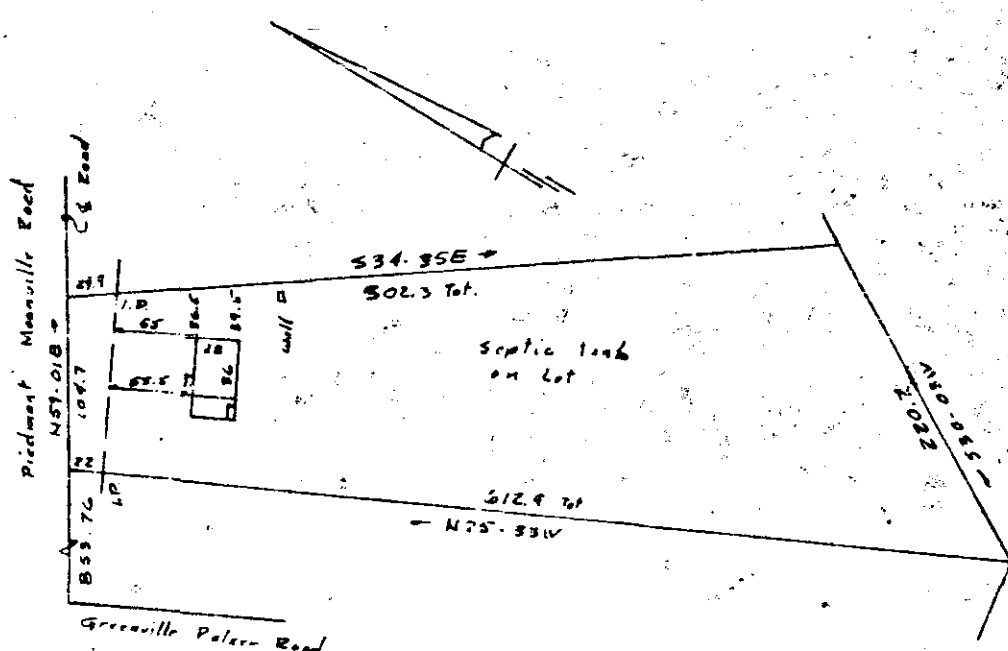

PROPERTY OF
EARLEY L. MATHESON & JUDY T. MATHESON
 NEAR GREENVILLE S.C.
 SCALE 1" = 100' 13 SEPT 68

SEP 19 12 00 PM '68
 OLLIE L. MATHESON

This is to certify that on the 13th Day of September 1968 I surveyed the property shown on this plat being known as the property of JAMES COOLEY and recorded in the RMC Office Greenville County, S.C. in Deed Book 838 at Page 158 and also known as the property of EARLEY L. AND JUDY T. MATHESON and recorded in the RMC Office Greenville County, S.C., in Plat Book " " at Page ; and that the property lines, walls and buildings are as shown hereon, and that the walls and buildings located on said lot do not encroach or project on adjacent street or property, and that no adjacent buildings or walls encroach or project on said premises, and no power lines cross this property except as shown hereon.

R. B. Bruce
 R.B. BRUCE RLS #1952

6750 CAROLINA ENGINEERING AND SURVEYING COMPANY
 Greenville, South Carolina

444-159