

Plat Book-YYY-Page 151 B

#5883 Filed This 6 day of Sept. 19 68
 And Recorded in Vol. 444 Page 151 at 3:19 P.
Ollie F. [Signature]
 Register Mesne Conveyance Greenville County, S. C.

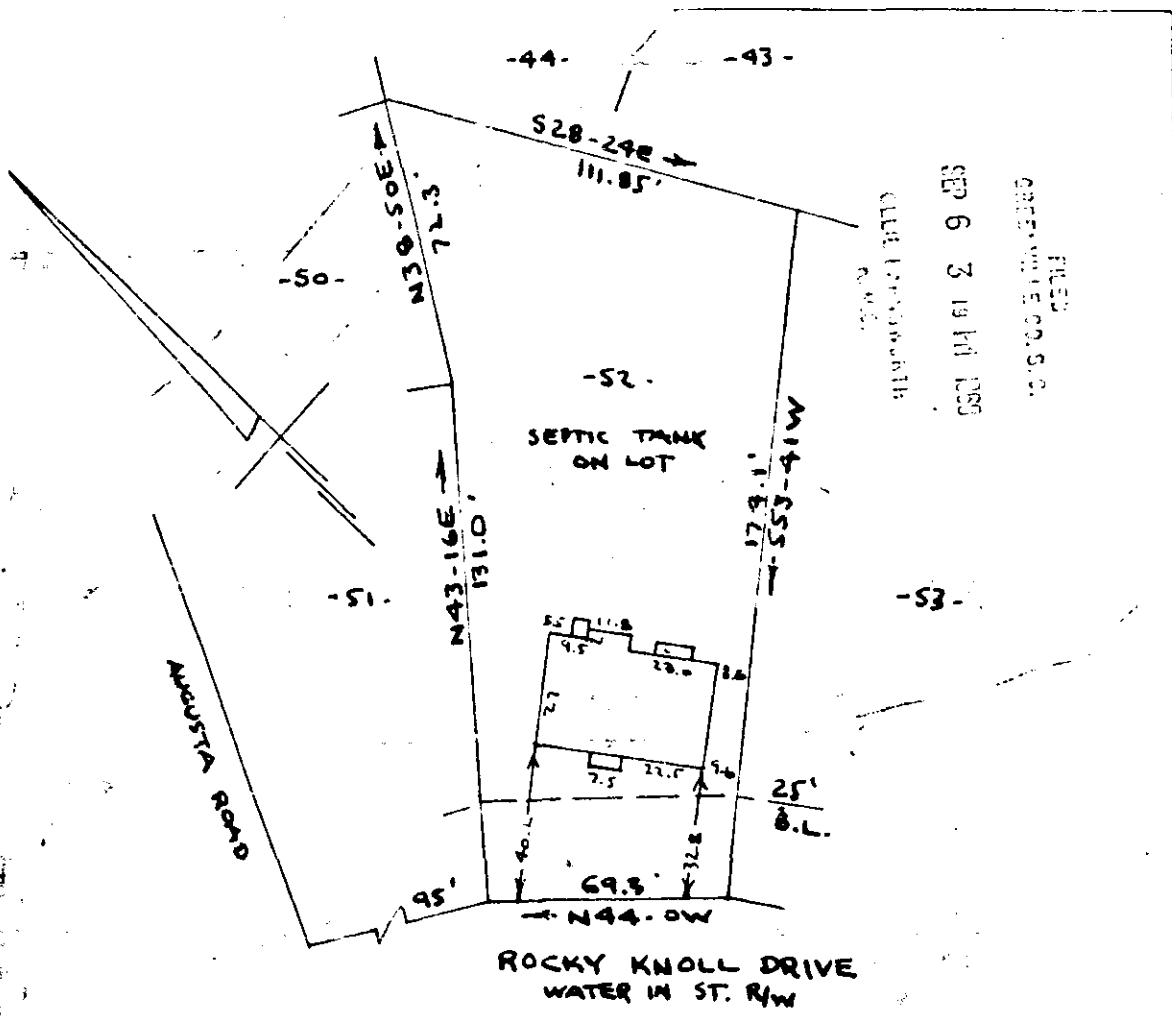

PROPERTY OF
JAMES E. CAMPBELL & ZORA M. CAMPBELL
 NEAR GREENVILLE, S. C.
 SCALE 1" = 40' 5 SEPT 1968

This is to certify that on the 5th Day of September 1968 I surveyed the property shown on this plat being known as Lot #52 on a plat of PECAN TERRACE and recorded in the RMC Office Greenville County, S.C., in Plat Book "44" at Page 9; and also known as the property of JAMES E. CAMPBELL AND ZORA M. CAMPBELL, and recorded in the RMC Office Greenville County, S.C., in Plat Book " " at Page " " and that the property lines, walls and buildings are as shown hereon, and that the walls and buildings located on said lot do not encroach or project on adjacent street or property, and that no adjacent buildings or walls encroach or project on said premises, and no power lines cross this property except as shown hereon.

5883
 YYY-151

R.B. Bruce
 R.B. BRUCE RLS #1952

CAROLINA ENGINEERING AND SURVEYING COMPANY
 Greenville, South Carolina

151