

#5223 Filed Thi 30 day of Aug 1968
 And Recorded in Vol 444 Page 145 at 11:17 A.
 Ollie J. [Signature]
 Register Mesne Conveyance Greenville County, S. C.

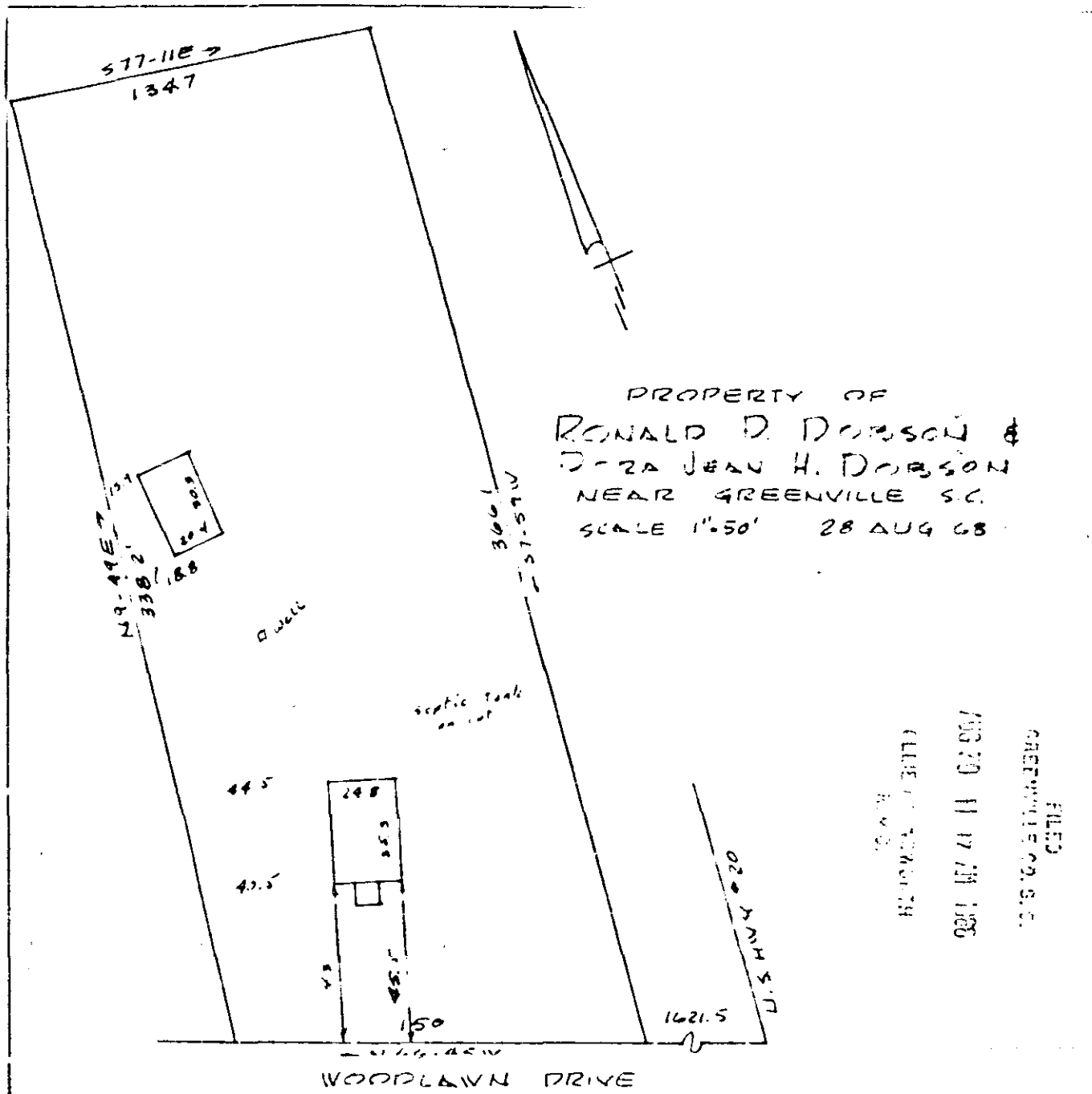

This is to certify that on the 28th Day of August 1968 I surveyed the property shown on this plat being known as a portion of the property of RAY EUGENE SCHILLING and recorded in the RMC Office Greenville County S.C., in Plat Book "MM" at Page 125 and also known as the property of RONALD D. DOBSON AND DORA JEAN H. DOBSON and recorded in the RMC Office Greenville County S.C., in Plat Book " " at Page . . . ; and that the property lines, walls and buildings are as shown hereon, and that the walls and buildings located on said lot do not encroach or project on adjacent street or property, and that no adjacent buildings or walls encroach on said premises, and no power lines cross this property except as shown hereon.

444-145
 5223

R. B. Bruce
 R. B. BRUCE RLS
 1952

145