

#4355 Filed This 20 day of Aug. 1968
 And Recorded in Vol. 444 Page 125 at 2:15 P.
 Ollie Farnsworth
 Register Masne Conveyance Greenville County, S. C.

FILED
 GREENVILLE CO. S.C.
 AUG 20 3 15 PM 1968
 OLLIE FARNSWORTH
 R.M.C.

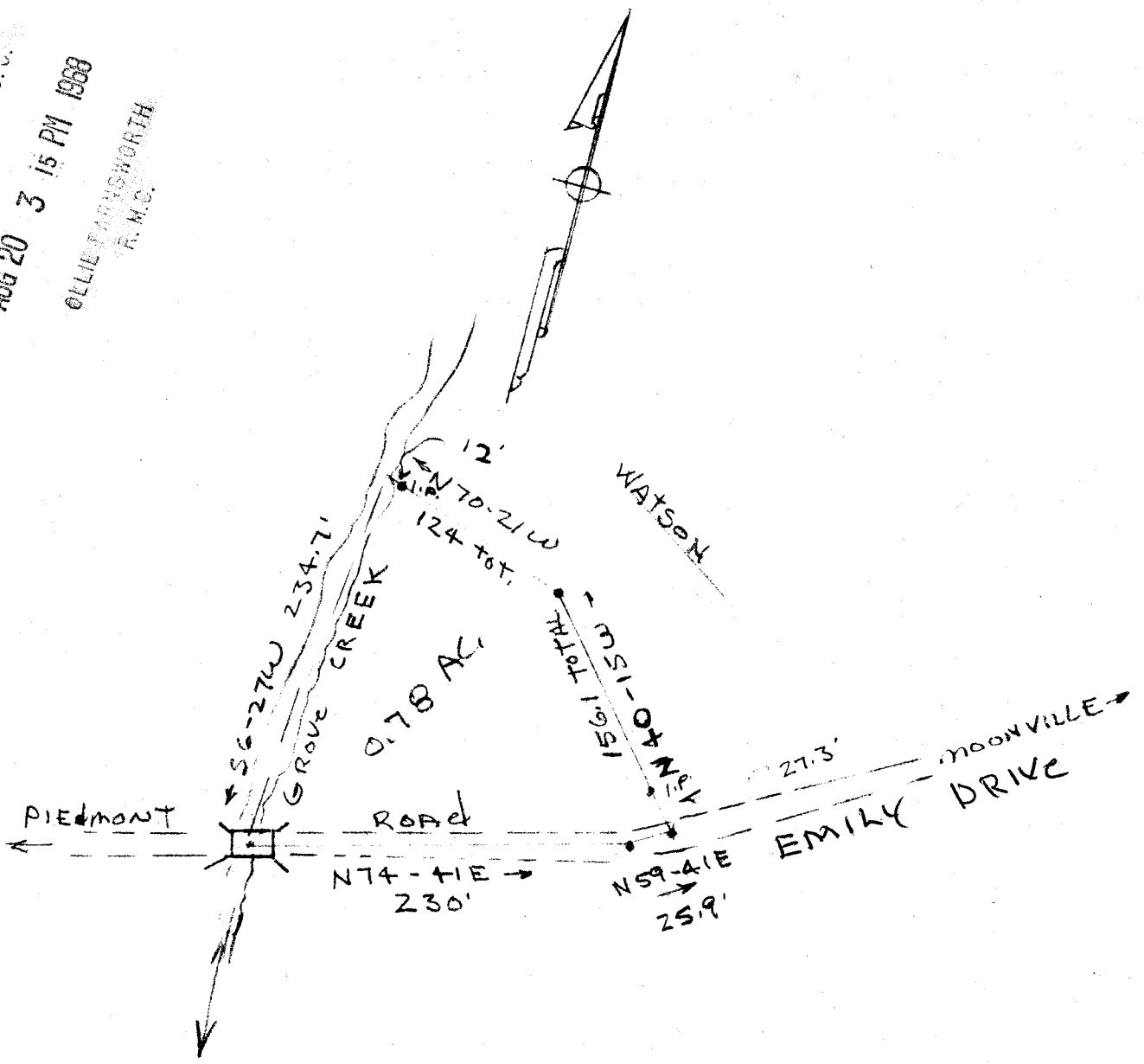

PROPERTY OF

FRANK GREENE

NEAR PIEDMONT, S.C.

GREENVILLE COUNTY, S.C.

WEBB SURVEYING & MAPPING CO.

SCALE 1" = 100'

AUGUST, 1968

C. CHARLES F. WEBB
 REGISTERED
 1577
 LAND SURVEYOR
 SOUTH CAROLINA

444-125
 504
 4355

125