

#4209 Filed This 19 day of Aug. 1968
 And Recorded in Vol. 444 Page 125 2:53 p.m.
 Cecil E. Bruce
 Register Marine County & see Greenville County, S. C.

FILED
 GREENVILLE CO. S. C.
 AUG 19 2 53 PM 1968
 CECIL E. BRUCE
 R.M.C.

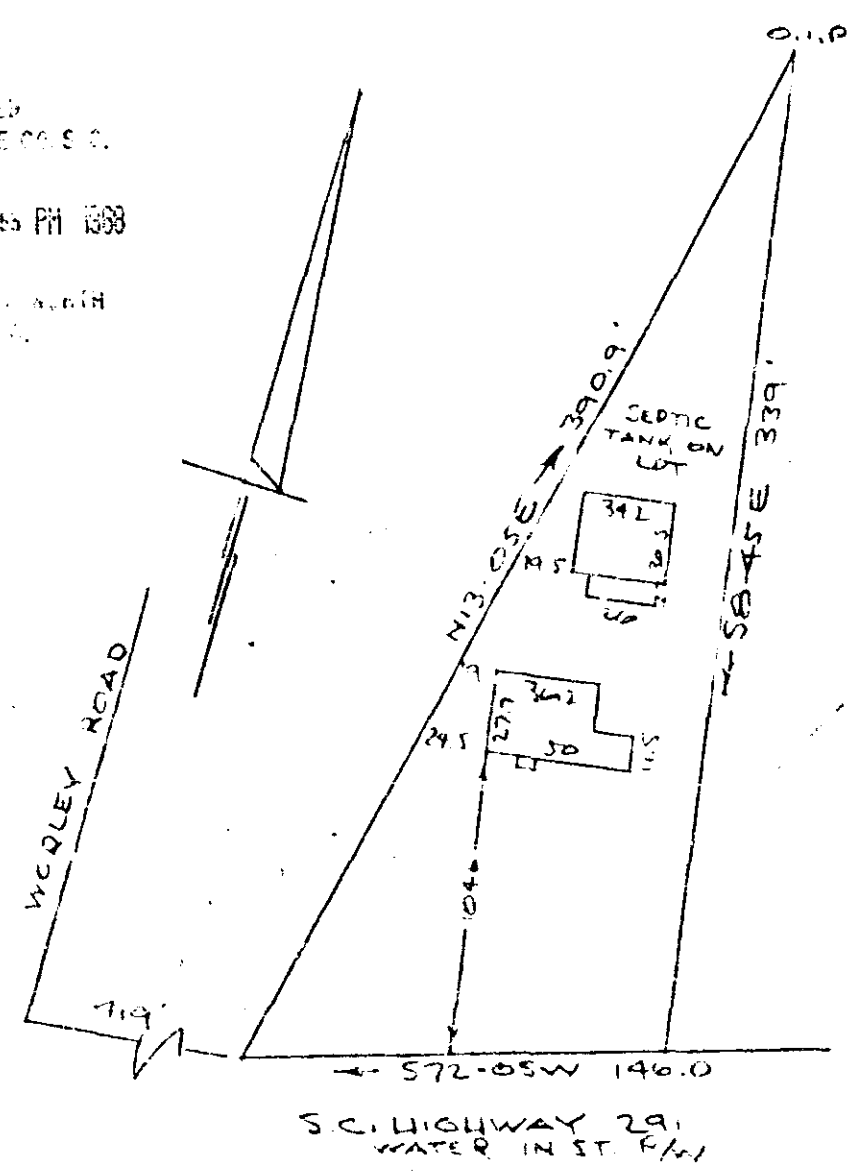

PROPERTY OF
 JOHN F. DAY
 NEAR GREENVILLE, S. C.
 SCALE 1" = 20' 16 AUG 1968

This is to certify that on the 16th Day of August 1968 I surveyed the property shown on this plat being known as the Property of JOHN F. DAY and recorded in the RMC Office Greenville County, S.C., in Deed Book 752 at Page 475 and also recorded in the RMC Office Greenville County, S.C. in Plat Book " " at Page ; and that the property lines, walls and buildings are as shown hereon, and that the walls and buildings located on said lot do not encroach or project on adjacent street or property, and that no adjacent buildings or walls encroach or project on said premises, and no power lines cross this property except as shown hereon.

R. E. Bruce
 R. E. BRUCE RLS #1952

1209
 YYY-125

CAROLINA ENGINEERING AND SURVEYING COMPANY
 Greenville, South Carolina